



28 October 2016

(16-5996)

Page: 1/24

Committee on Agriculture

COMPLIANCE WITH NOTIFICATION OBLIGATIONS

NOTE BY THE SECRETARIAT¹

Revision

The present document has been prepared to assist the consideration of agenda item "overdue notifications" during the November 2016 meeting of the Committee on Agriculture. It reflects Members' compliance with their regular notification obligations as of 28 October 2016.²

In preparing this overview, the Secretariat has largely relied on the Agriculture Information Management System (AG-IMS).³

¹ This document has been prepared under the Secretariat's own responsibility and is without prejudice to the positions of Members or to their rights and obligations under the WTO.

² G/AG/2 and G/AG/2/Add.1 refer. This document therefore does not reflect the status of ad hoc notification requirements, i.e. those relating to: (i) the triggering of the special safeguard provisions (Tables MA:3 and MA:4); (ii) the introduction or modification of domestic support measures for which exemption from reduction commitments is claimed (Table DS:2); and (iii) export prohibitions and restrictions (Table ER:1).

³ Available online at <http://agims.wto.org>.

Table of Contents

1 NOTIFICATION REQUIREMENTS	3
1.1 Annual Notification Obligations	5
1.1.1 Table MA:1 notifications, comprehensive one-off (Implementation of tariff and other quota commitments; Article 18.2 – 30 days).....	5
1.1.2 Table MA:2 notifications (Imports under tariff and other quotas; Article 18.2 – 60 days)	5
1.1.3 Table MA:5 notifications (Special Safeguard; Articles 5.7 and 18.2 – 30 days).....	6
1.1.4 Table DS:1 notifications (Domestic support; Article 18.2 – 90 days or 120 days if the initial notification is provisional).....	7
1.1.5 Table ES:1 notifications (Export subsidies; Article 18.2 – 60 days or 120 days if the initial notification is provisional).....	7
1.1.6 Table ES:2 notifications (Total exports; Articles 10 and 18.2 – 120 days)	8
1.2 Other Regular Notification Obligations Applicable only upon Maintenance of Specific Measures	8
1.2.1 Table ES:3 notifications (Food aid volumes; Articles 10 and 18.2 – 120 days)	8
1.2.2 Table NF:1 notifications (Food and other aid in the context of the Marrakesh Decision; Article 16.2 – 60 days).....	9
1.3 Symbols and Abbreviations.....	9
2 COMPLIANCE WITH ANNUAL NOTIFICATION OBLIGATIONS	10
2.1 Tariff and Other Quota Commitments (Tables MA:1 and MA:2).....	10
2.2 Special Safeguard (Table MA:5)	11
2.3 Domestic Support (Table DS:1).....	12
2.4 Export Subsidies: Budgetary Outlays and Quantity Reduction Commitments (Table ES:1).....	17
2.5 Export Subsidies: Notification of Total Exports (Table ES:2).....	21
3 OTHER REGULAR NOTIFICATION OBLIGATIONS APPLICABLE ONLY UPON MAINTENANCE OF SPECIFIC MEASURES	23
3.1 Export Subsidies: Notification of the Total Volume of Food Aid (Table ES:3), 2005-2015.....	23
3.2 Notification under Article 16.2 of the Agreement on Agriculture (Table NF:1), 2005-2015.....	23
ANNEX 1	24

1 NOTIFICATION REQUIREMENTS

1.1. There are a total of twelve distinct notification requirements applicable in the domain of agriculture covering the following five areas: (i) Market access (Tables MA:1 to MA:5), (ii) Domestic support (Tables DS:1 to DS:2), (iii) Export subsidies (Tables ES:1 to ES:3), (iv) Export prohibitions or restrictions (Table ER:1), and (v) Follow-up to the Marrakesh NFIDC Decision (Table NF:1). The applicability of a notification requirement to a Member is largely dependent on the specific commitments it has assumed under the Agreement on Agriculture. In many cases a limited number of notification requirements will apply for a particular Member. Simultaneously, there are a few notification requirements especially in the area of agricultural subsidization (i.e. Tables DS:1 and ES:1) that apply to all WTO Members.

1.2. Out of the twelve notification requirements, there are five "regular" or "annual" notification requirements, namely: Table MA:2, Table MA:5, Table DS:1, Table ES:1 and Table ES:2. Annual notifications are required to be submitted no later than a certain number of days following the end of the year in question. The deadlines for submission of notifications vary per type of notification and are indicated below. For additional details refer to document G/AG/2.

1.3. As of 28 October 2016 a total of 3,892 agriculture notifications (including addenda, corrigenda and revision) have been submitted to the WTO. The number of notifications submitted to the WTO experienced a sharp decrease from 2002 to 2007, from the year 2008 onwards the number of notifications submitted annually increased to levels well above those present in 2007, with 2013 and 2015 being the exception (figure 1).

Figure 1: Notifications submitted to the WTO (1995-2016*)

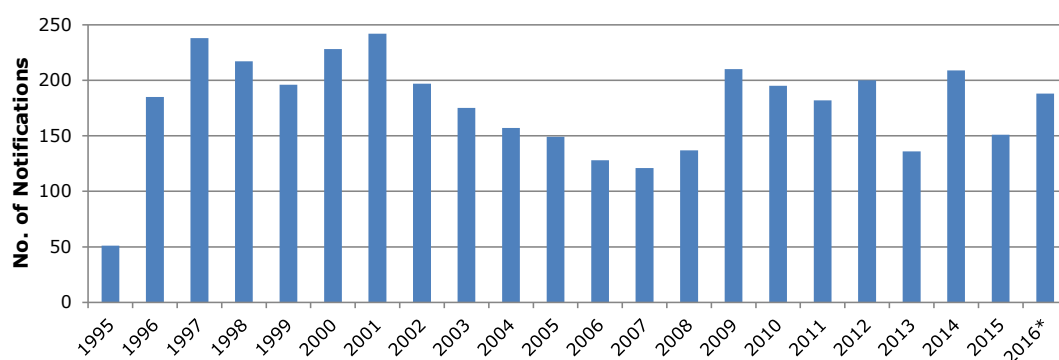

* Until 28 October 2016.

1.4. Notifications covering multiple years have been frequently submitted by Members. Since 2009 onwards, the average number of years reported per notification has been close to three (Figure 2).

Figure 2: Number of years reported in regular notifications (1995-2016*)

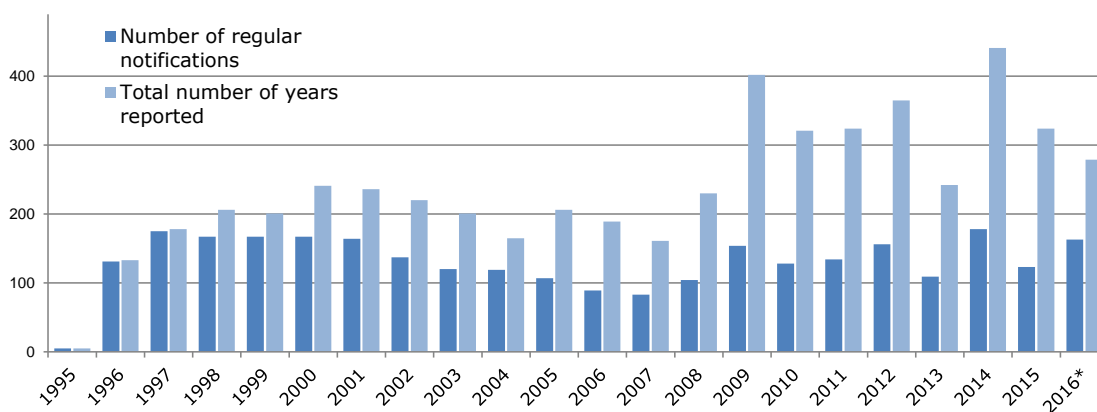

* Until 28 October 2016.

1.5. For the period 1995-2014, there are a total of 1,643 outstanding regular notifications.⁴ Out of the five annual notification requirements, Domestic Support (Table DS:1) and Export Subsidy (Table ES:1) notifications have the highest number of outstanding notifications with 36% (733 notifications) and 33% (762 notifications) of notifications pending, respectively.

Figure 3: Total outstanding notifications per type of notification requirement (1995-2014)

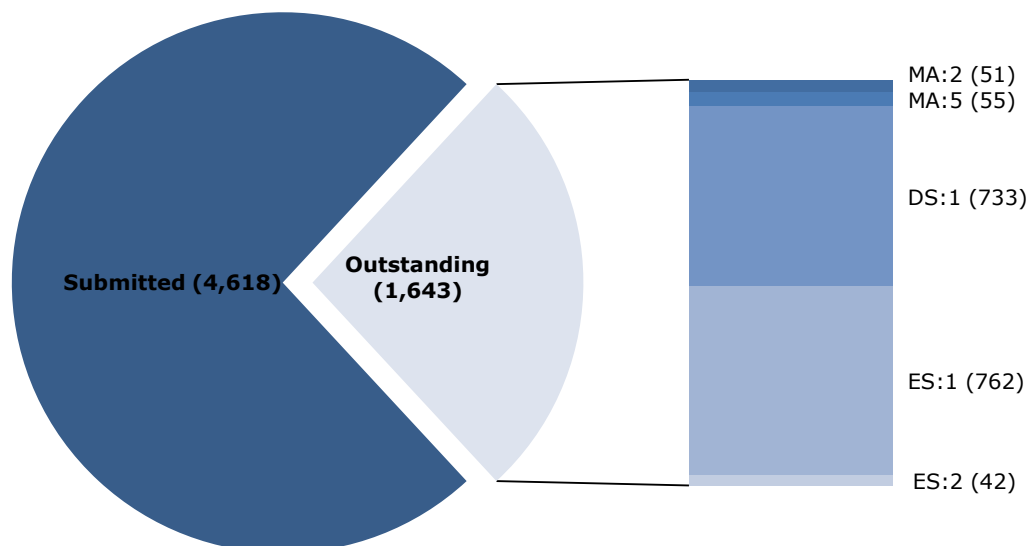

* This number represents reported years and does not necessarily match the number of notifications submitted on the same period since some notifications covered more than one year.

1.6. Figure 4 below shows the number of outstanding notifications according to the category of Members (i.e. developed country, developing country and least developed country Members -LDC-). Out of the 164 WTO Members, nine are developed country Members⁵ with 44 annual notification requirements, whereas the remaining 127 Member are developing country Members (including LDCs) with 337 annual notification requirements.

Figure 4: Number of outstanding notifications per type of member (1995-2014)

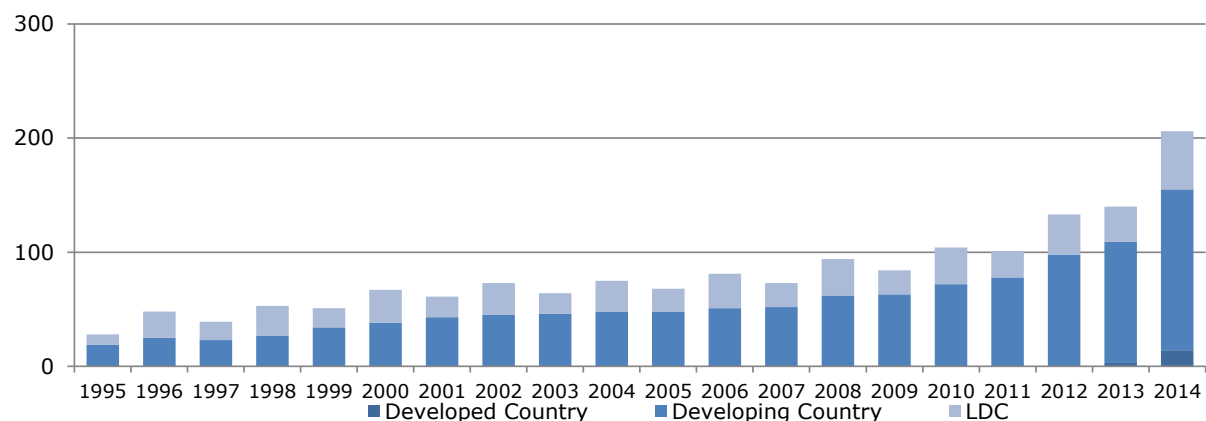

⁴ "Ad hoc" notification obligations applicable only upon maintenance of a specific measure (e.g. Table ER:1 required upon the application of export restrictions) as well as the annual notifications where it was not possible to determine a priori whether the concerned notification requirement would be applicable (e.g. Table NF:1 applicable to donor Members only) are excluded.

⁵ The European Union and its member States were counted as one Member.

1.1 Annual Notification Obligations

1.7. The time limits for notifications covering the 1995-2014 implementation years have now passed. The seven tables contained in part 2 of this document (Compliance with annual notification obligations) show the Members' compliance with their notification requirements. The tables show only those Members to whom the notification requirement applies. The last column on each table shows the percentage of compliance by Member for the corresponding notification requirement. The tables contain information pertaining to the last 16 years (2000-2015). The column concerning the 2015 implementation year is provided for information only and does not necessarily indicate that the notifications are now due. The full time series (1995-2015) of compliance information is available in the "Compliance with notification obligations" section of the Agriculture Information Management System (<http://agims.wto.org>).

1.8. Members' compliance with their notification obligations varies greatly and compliance also varies by type of notification.⁶ Few Members are 100% compliant with all their notification requirements and there is an important percentage of Members whose compliance with some of their notification obligations is 0% (30 Members in DS:1 and 25 Members in ES:1) (Table 1).

Table 1: Compliance with notifications per tiers (1995-2014)

Per Cent Compliance	MA:2		MA:5		DS:1		ES:1		ES:2	
	Members	%	Members	%	Members	%	Members	%	Members	%
100%	23	59	23	70	30	23	46	35	17	63
≥50% but <100%	15	38	8	24	53	41	46	35	8	30
>0% but <50%	1	3	1	3	17	13	14	11	2	7
0%	0	0	1	3	30	23	25	19	0	0
Total	39	100	33	100	130	100	131	100	27	100

Note: Compliance is based on notifications as of 28 October 2016. It does not take into account timeliness or qualitative aspects of the notifications.

1.1.1 Table MA:1 notifications, comprehensive one-off (Implementation of tariff and other quota commitments; Article 18.2 – 30 days)

1.9. Table MA:1 notifications are required to have been submitted by all Members with tariff and other quota commitments, either in advance or within 30 days of the first opening of the tariff quotas concerned. Subsequent changes to the administration of tariff and other quotas are included in ad-hoc Table MA:1 notifications to be made within 30 days following the change.

1.1.2 Table MA:2 notifications (Imports under tariff and other quotas; Article 18.2 – 60 days)

1.10. Table MA:2 notifications are required to be submitted annually by Members with tariff and other quota commitments specified in Section I-B (or Section I-A) of Part I of their Schedules for the products concerned.

1.11. For the period 1995-2014 there are 51 Table MA:2 notifications outstanding which represent 8% of the total MA:2 notifications expected for this period. Compliance with MA:2 notifications is among the highest. Out of the 39 Members with this notification obligation, 23 (59%) are completely up to date with their notifications, whereas 15 Members (38%) have compliance rates between 50% and 99%, and only one Member is below the 50% threshold (figure 5).

⁶ Compliance is calculated as the number of years covered in the notifications as a percentage of the total number of years for which a notification is due. Members that acceded in 2015 or 2016 are not accounted for the calculations.

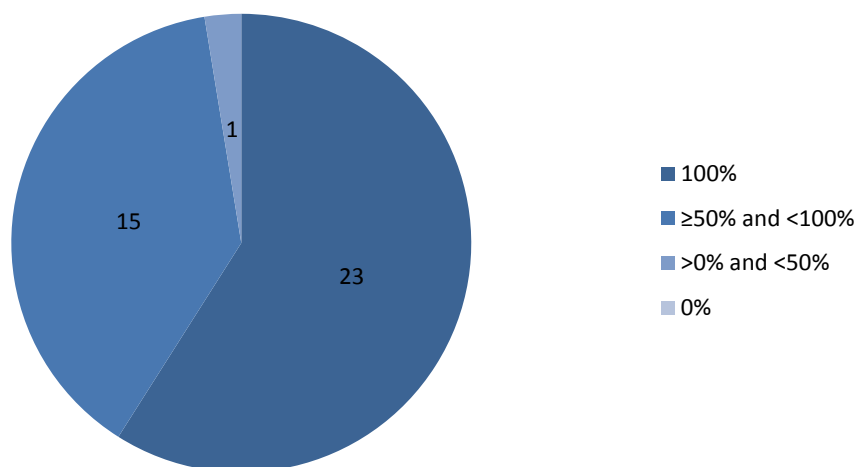
Figure 5: Compliance with MA:2 notifications,1995-2014 (Number of Members)**1.1.3 Table MA:5 notifications (Special Safeguard; Articles 5.7 and 18.2 – 30 days)**

1.12. Table MA:5 notifications are required to be submitted annually by Members that have reserved the right to have recourse to the Special Safeguard provisions as indicated in Section I-A of Part I of their Schedules.

1.13. For the period 1995-2014 there are 55 Table MA:5 notifications outstanding which represents 8% of the total MA:5 notifications expected for this period. Compliance with Table MA:5 notifications is the highest where out of 33 Members with this notification, 23 Members (70%) are completely up to date with their obligations for the reported period. Eight Members (30%) have a compliance rate between 50% and 99%, one Member has a compliance rate between 1% and 49%, while another Member has a zero compliance rate (Figure 6).

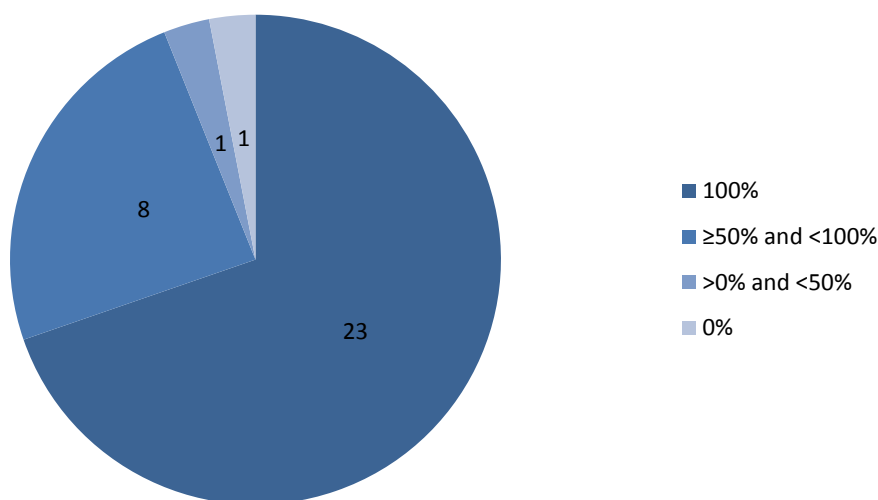
Figure 6: Compliance with MA:5 notifications,1995-2014 (Number of Members)

1.1.4 Table DS:1 notifications (Domestic support; Article 18.2 – 90 days or 120 days if the initial notification is provisional)

1.14. Table DS:1 notifications are required to be submitted annually by Members with base and annual commitment levels specified in Section I of Part IV of their Schedules. All other Members, except Least-Developed Country (LDC) Members, should submit an annual Table DS:1 notification.⁷ LDC Members are required to submit Supporting Tables DS:1 to DS:3 every other year (indicated by the symbol "(NA)").

1.15. For the period 1995-2014 there are 733 Table DS:1 notifications outstanding, the highest percentage of outstanding notifications from the group, which represents 36% of the total DS:1 notifications expected for this period. The compliance rates for Table DS:1 vary greatly. There are 30 Members (23%) with 100% compliance, and 30 Members (23%) with compliance rates at 0% (Figure 7).

Figure 7: Compliance with DS:1 notifications, 1995-2014 (Number of Members)

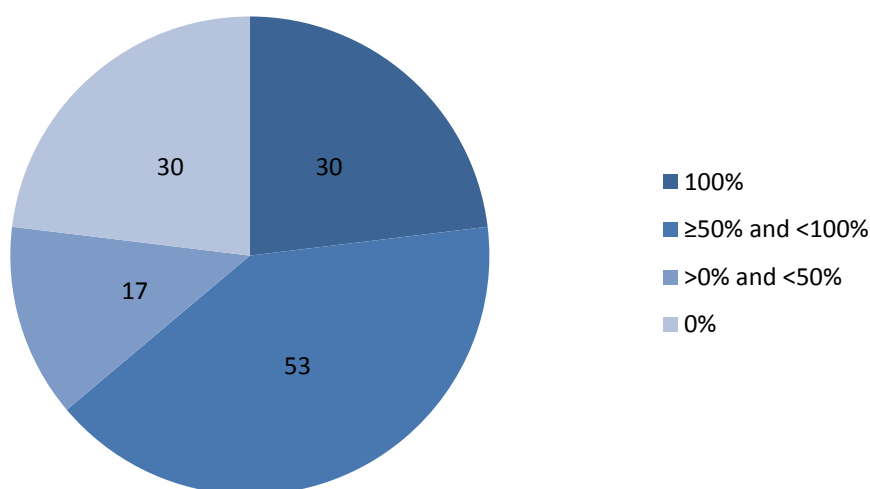

1.1.5 Table ES:1 notifications (Export subsidies; Article 18.2 – 60 days or 120 days if the initial notification is provisional)

1.16. Table ES:1 notifications are required to be submitted annually by Members with base and annual commitment levels specified in Section II of Part IV of their Schedules. Members with no such scheduled commitments are required to submit an annual notification (within 30 days following the end of the year in question) in the form of a statement confirming that no export subsidies exist or, in the case of developing country Members using certain export subsidies pursuant to Article 9.4, in the form of Supporting Table ES:2.

1.17. For the period 1995-2014 there are 762 Table ES:1 notifications outstanding which represents 33% of the total ES:1 notifications expected for this period. Like Table DS:1 compliance, Table ES:1 compliance rates vary greatly. A total of 25 Members (19%) have a 0% compliance rate, whereas 46 Members (35%) have submitted all their corresponding notifications (Figure 8).

⁷ As provided for in G/AG/2 and at the request of a developing country Member, the Committee may set aside this requirement other than in respect of Supporting Tables DS:1 to DS:3.

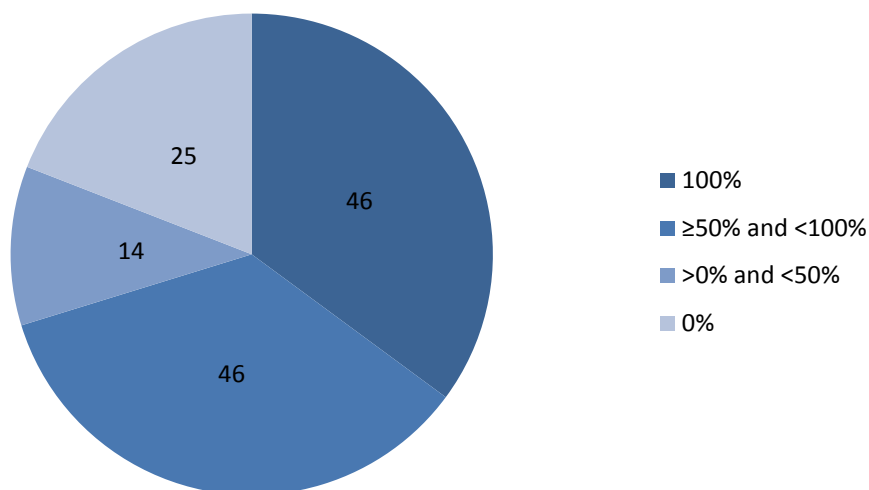
Figure 8: Compliance with ES:1 notifications, 1995-2014 (Number of Members)**1.1.6 Table ES:2 notifications (Total exports; Articles 10 and 18.2 – 120 days)**

1.18. Table ES:2 notifications are required to be submitted annually by Members with export subsidy commitments specified in Section II of Part IV of their Schedules and by "significant exporters" as listed in G/AG/2/Add.1.

1.19. For the period 1995-2014 there are 42 Table ES:2 notifications outstanding which represents 8% of the total ES:2 notifications expected for this period. Compliance with this notification requirement is also among the highest. A total of 17 Members (63%) have submitted all of their corresponding Table ES:2 notifications. Additionally, eight Members (30%) have a compliance rate between 50% and 99%. The remaining two Members (7%) have a compliance rate between 1% and 49% (Figure 9).

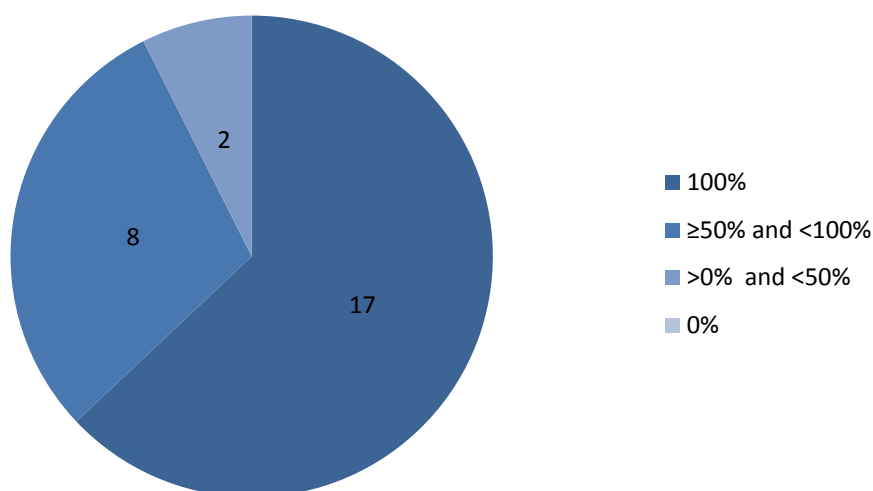
Figure 9: Compliance with ES:2 notifications, 1995-2014 (Number of Members)**1.2 Other Regular Notification Obligations Applicable only upon Maintenance of Specific Measures****1.2.1 Table ES:3 notifications (Food aid volumes; Articles 10 and 18.2 – 120 days)**

1.20. Table ES:3 notifications are required to be submitted annually by all food donor Members for all donated products (except for those products in respect of which this information must be

notified under Table ES:1). No "nil return" is required from Members that do not provide food aid. From 1995 to 28 October 2016, a total of 198 Table ES:3 notifications have been submitted to the WTO (including addenda, corrigenda and revisions).

1.2.2 Table NF:1 notifications (Food and other aid in the context of the Marrakesh Decision; Article 16.2 – 60 days)

1.21. Table NF:1 notifications are required by all donor Members in respect of actions taken within the framework of the Decision on Measures Concerning the Possible Negative Effects of the Reform Programme on Least-Developed and Net Food-Importing Developing Countries. No "nil return" is required from Members that do not provide food aid or other assistance to the countries concerned. From 1995 to 28 October 2016, a total of 177 Table NF:1 notifications have been submitted to the WTO (including addenda, corrigenda and revisions).

1.3 Symbols and Abbreviations

A blank space (" ") indicates that the notification is outstanding.

A hyphen ("--") indicates for Table NF:1 and Table ES:3 notifications that no notification was submitted.

A capital "x" ("**X**") indicates that a notification has been issued. No assessment on the content or quality of the notification with respect to requirements is made or implied.

A capital "x" followed by a superscripted star ("**X***") indicates that the one-off Table MA:1 notification has been revised or supplemented.

A capital "p" ("**P**") indicates that a notification has been received and is either being processed or pending for want of feedback from the notifying Member. A pending notification will be marked as "P" for a maximum period of six months.

An "a" ("**a**") indicates that information concerning food aid (column 5 of Table ES:1) has not been provided.

A capital "n" and a capital "a" ("**NA**") indicates that the requirement was not applicable during the period covered either because there were no relevant commitments (e.g. tariff quotas) or because the Member concerned was not yet a WTO Member.

A capital "n" and a capital "a" in brackets ("**(NA)**") indicates that domestic support notifications are required every second year from LDC Members.

Shaded cells indicate that the Member concerned has a scheduled domestic support and/or an export subsidy reduction commitment.

EU refers to the European Union as follows: EU-15 from 1995, EU-25 from 2004, EU-27 from 2007 and EU-28 from 2013. Outstanding notifications for EU member States are presented in an Annex to Section I.

Switzerland in all tables refers to Switzerland-Liechtenstein, except in NF:1 notifications.

2 COMPLIANCE WITH ANNUAL NOTIFICATION OBLIGATIONS

2.1 Tariff and Other Quota Commitments (Tables MA:1 and MA:2)

		MA:1	MA:2																
		One-off	2000	2001	2002	2003	2004	2005	2006	2007	2008	2009	2010	2011	2012	2013	2014	2015	Compliance (%) ⁸
1	Australia	X*	X	X	X	X	X	X	X	X	X	X	X	X	X	X	X		100
2	Barbados	X*	X																30
3	Brazil	X	X	X	X	X	X	X	X	X	X	X	X	X	X	X	X	X	100
4	Canada	X*	X	X	X	X	X	X	X	X	X	X	X	X	X	X	X	X	100
5	Chile	X*	NA	X	X	X	X	X	X	X	X	X	X	X	X	X			93
6	China	X*	NA	NA	X	X	X	X	X	X	X	X	X	X	X	X	X		100
7	Colombia	X*	X	X	X	X	X	X	X	X	X	X	X	X	X	X	X		100
8	Costa Rica	X*	X	X	X	X	X	X	X	X	X	X	X	X	X	X	X	X	100
9	Dominican Republic	X	X	X	X	X	X	X	X	X	X	X	X	X	X				88
10	Ecuador	X*	X	X	X	X	X	X	X	X	X	X	X	X	X	X			95
11	El Salvador	X*	X	X	X	X	X	X	X	X	X	X	X	X	X	X	X		100
12	European Union	X*	X	X	X	X	X	X	X	X	X	X	X	X	X	X	X		100
13	Guatemala	X*	X	X	X	X	X	X	X	X	X	X	X	X	X	X	X	X	100
14	Iceland	X	X	X	X	X	X	X	X	X	X	X	X	X	X	X			95
15	India	X*	NA	NA	NA	X	X	X	X	X	X	X							58
16	Indonesia	X*	X	X	X	X	X	X	X	X	X	X	X	X					85
17	Israel	X*	X	X	X	X	X	X	X	X	X	X	X	X	X				90
18	Japan	X*	X	X	X	X	X	X	X	X	X	X	X	X	X	X	X		100
19	Kazakhstan	X	NA	NA	NA	NA	NA	NA	NA	NA	NA	NA	NA	NA	NA	NA	NA	NA	
20	Korea, Republic of	X*	X	X	X	X	X	X	X	X	X	X	X	X	X	X	X	X	100
21	Malaysia	X*	X	X	X	X	X	X	X	X	X	X	X	X	X	X			95
22	Mexico	X	X	X	X	X	X	X	X	X	X	X	X	X	X	X	X	X	100
23	Moldova, Republic of	X	NA	NA	NA	NA	NA	NA	NA	NA	NA	X	X	X	X	X	X		100
24	Morocco	X	X	X	X	X	X	X	X	X	X	X	X						85
25	New Zealand	X*	X	X	X	X	X	X	X	X	X	X	X	X	X	X	X	X	100
26	Nicaragua	X	X	X	X	X	X	X	X	X	X	X	X	X	X	X	X	X	100
27	Norway	X*	X	X	X	X	X	X	X	X	X	X	X	X	X	X	X	X	100

⁸ The percentage of compliance takes into account the period 1995-2014. Detailed information on all years (1995-2015) is available in the "Compliance with notification obligations" section of the Agriculture Information Management System (<http://agims.wto.org/>).

		MA:1	MA:2																
		One-off	2000	2001	2002	2003	2004	2005	2006	2007	2008	2009	2010	2011	2012	2013	2014	2015	Compliance (%) ⁸
28	Panama	X*	X	X	X	X	X	X	X	X	X	X	X	X	X	X	X	X	100
29	Philippines	X*	X	X	X	X	X	X	X	X	X	X	X	X	X				90
30	Russian Federation	X*	NA	NA	NA	NA	NA	NA	NA	NA	NA	NA	NA	NA	NA	X	X	X	100
31	South Africa	X*	X	X	X	X	X	X	X	X	X	X	X	X	X	X	X		100
32	Switzerland	X*	X	X	X	X	X	X	X	X	X	X	X	X	X	X	X		100
33	Chinese Taipei	X*	NA	NA	X	X	X	X	X	X	X	X	X	X	X	X	X	X	100
34	Thailand	X*	X	X	X	X	X	X	X	X	X	X	X	X	X	X	X		100
35	The former Yugoslav Republic of Macedonia	X	NA	NA	NA	X	X	X	X	X	X	X	X	X					75
36	Tunisia	X*	X	X	X	X	X	X	X	X	X	X	X	X	X	X	X	X	100
37	Ukraine	X*	NA	NA	NA	NA	NA	NA	NA	NA		X	X	X	X	X	X	X	86
38	United States of America	X*	X	X	X	X	X	X	X	X	X	X	X	X	X	X			95
39	Venezuela, Bolivarian Republic of	X*	X	X				X	X	X	X					X			60
40	Viet Nam	X	NA	NA	NA	NA	NA	NA	NA				X	X	X	X	X	X	63

2.2 Special Safeguard (Table MA:5)

		MA:5																
		2000	2001	2002	2003	2004	2005	2006	2007	2008	2009	2010	2011	2012	2013	2014	2015	Compliance (%) ⁹
1	Australia	X	X	X	X	X	X	X	X	X	X	X	X	X	X	X	X	100
2	Barbados	X	X	X	X	X	X	X	X	X	X							75
3	Botswana	X	X	X	X	X	X	X	X	X	X	X	X	X	X	X		100
4	Canada	X	X	X	X	X	X	X	X	X	X	X	X	X	X	X	X	100
5	Colombia	X	X	X	X	X	X	X	X	X	X	X	X	X	X	X		100
6	Costa Rica	X	X	X	X	X	X	X	X	X	X	X	X	X	X	X	X	100
7	Ecuador	X	X	X	X	X	X	X	X	X	X	X	X	X	X			95
8	El Salvador	X	X	X	X	X	X	X	X	X	X	X	X	X	X	X	X	100
9	European Union	X	X	X	X	X	X	X	X	X	X	X	X	X	X	X		100
10	Guatemala	X	X	X	X	X	X	X	X	X	X	X	X	X	X	X	X	100
11	Iceland	X	X	X	X	X	X	X	X	X	X	X	X	X	X			95
12	Indonesia	X	X	X	X	X	X	X	X	X	X	X	X					85

⁹ The percentage of compliance takes into account the period 1995-2014. Detailed information on all years (1995-2015) is available in the "Compliance with notification obligations" section of the Agriculture Information Management System (<http://agims.wto.org/>).

		MA:5																	
		2000	2001	2002	2003	2004	2005	2006	2007	2008	2009	2010	2011	2012	2013	2014	2015	Compliance (%) ⁹	
13	Israel	X	X	X	X	X	X	X	X	X	X	X	X	X				90	
14	Japan	X	X	X	X	X	X	X	X	X	X	X	X	X	X	X	X	100	
15	Korea, Republic of	X	X	X	X	X	X	X	X	X	X	X	X	X	X	X	X	100	
16	Malaysia	X	X	X	X	X	X	X	X	X	X	X	X	X	X	X	X	100	
17	Mexico	X	X	X	X	X	X	X	X	X	X	X	X	X	X	X	X	100	
18	Morocco	X	X	X	X	X	X	X	X	X	X	X	X	X	X			95	
19	Namibia	X	X	X	X	X	X	X	X	X	X							75	
20	New Zealand	X	X	X	X	X	X	X	X	X	X	X	X	X	X	X	X	100	
21	Nicaragua	X	X	X	X	X	X	X	X	X	X	X	X	X	X	X		100	
22	Norway	X	X	X	X	X	X	X	X	X	X	X	X	X	X	X	X	100	
23	Panama	X	X	X	X	X	X	X	X	X	X	X	X	X	X	X	X	100	
24	Philippines	X	X	X	X	X	X	X	X	X	X	X	X	X	X	X	X	100	
25	South Africa	X	X	X	X	X	X	X	X	X	X	X	X	X	X	X		100	
26	Swaziland																	0	
27	Switzerland	X	X	X	X	X	X	X	X	X	X	X	X	X	X	X	X	100	
28	Chinese Taipei	NA	NA	X	X	X	X	X	X	X	X	X	X	X	X	X	X	100	
29	Thailand	X	X	X	X	X	X	X	X	X	X	X	X	X	X			95	
30	Tunisia	X	X	X	X	X	X	X	X	X	X	X	X	X	X	X	X	100	
31	United States of America	X	X	X	X	X	X	X	X	X	X	X	X	X	X	X	P	100	
32	Uruguay	X	X	X	X	X	X	X	X	X	X	X	X	X	X	X	X	100	
33	Venezuela, Bolivarian Republic of																	20	

2.3 Domestic Support (Table DS:1)

		DS:1																	
		2000	2001	2002	2003	2004	2005	2006	2007	2008	2009	2010	2011	2012	2013	2014	2015	Compliance (%) ¹⁰	
1	Afghanistan	NA	NA	NA	NA	NA	NA	NA	NA	NA	NA	NA	NA	NA	NA	NA	NA	NA	
2	Albania	X	X	X	X	X	X	X	X	X	X	X			X			80	
3	Angola		(NA)		(NA)		(NA)		(NA)		(NA)		(NA)		(NA)		(NA)	0	
4	Antigua and Barbuda																	0	
5	Argentina	X	X	X	X	X	X	X	X	X	X	X	X	X	X	X		100	

¹⁰ The percentage of compliance takes into account the period 1995-2014. Detailed information on all years (1995-2015) is available in the "Compliance with notification obligations" section of the Agriculture Information Management System (<http://agims.wto.org/>).

		DS:1																Compliance (%) ¹⁰
		2000	2001	2002	2003	2004	2005	2006	2007	2008	2009	2010	2011	2012	2013	2014	2015	
6	Armenia	NA	NA	NA	X	X	X	X	X	X	X	X	X	X	X			92
7	Australia	X	X	X	X	X	X	X	X	X	X	X	X	X	X			95
8	Bahrain, Kingdom of	X	X	X	X	X	X	X	X	X	X	X	X		X			90
9	Bangladesh		(NA)	X	(NA)	X	(NA)	X	(NA)		(NA)		(NA)		(NA)		(NA)	62
10	Barbados	X	X	X	X	X	X	X	P	P	P	P	P	P				60
11	Belize																	0
12	Benin	(NA)		(NA)		(NA)		(NA)		(NA)		(NA)		(NA)		(NA)		11
13	Bolivia, Plurinational State of	X	X	X	X	X	X											55
14	Botswana	X	X	X	X	X	X	X	X	X	X	X	X	X	X	X		100
15	Brazil	X	X	X	X	X	X	X	X	X	X	X	X	X	X	X	X	100
16	Brunei Darussalam																	0
17	Burkina Faso	(NA)	X	(NA)	X	(NA)	X	(NA)	X	(NA)	X	(NA)	X	(NA)	X	(NA)		100
18	Burundi	X	(NA)	X	(NA)	X	(NA)	X	(NA)	X	X	X	X	X	(NA)		(NA)	92
19	Cambodia	NA	NA	NA	NA	X	X	X	X	X	X	(NA)	X	(NA)	X	(NA)		100
20	Cameroon	X	X	X	X	X	X	X	X	X	X	X	X	X	X	X	X	100
21	Canada	X	X	X	X	X	X	X	X	X	X	X	X	X	X			95
22	Cabo Verde	NA	NA	NA	NA	NA	NA	NA	NA									0
23	Central African Republic		(NA)		(NA)		(NA)		(NA)		(NA)		(NA)		(NA)		(NA)	0
24	Chad	X	X	X	X	X	X	X	X	X	X	X	X	X	X	X		100
25	Chile	X	X	X	X	X	X	X	X	X	X	X	X	X	X			95
26	China	X	X	X	X	X	X	X	X	X	X	X						75
27	Colombia	X	X	X	X	X	X	X	X	X	X	X	X	X	X			95
28	Congo	X	X	X	X	X	X	X	X	X	X	X	X	X	X	X	X	100
29	Costa Rica	X	X	X	X	X	X	X	X	X	X	X	X	X	X	X	X	100
30	Côte d'Ivoire														X			5
31	Cuba	X	X	X	X	X	X	X	X	X	X	X	X	X	X	X	X	100
32	Democratic Republic of the Congo		(NA)		(NA)		(NA)		(NA)		(NA)		(NA)		(NA)		(NA)	0
33	Djibouti		(NA)		(NA)		(NA)		(NA)		(NA)		(NA)		(NA)		(NA)	0
34	Dominica																	0
35	Dominican Republic	X	X	X	X	X	X	X	X	X	X	X	X	X				90
36	Ecuador	X	X	X	X	X	X	X	X	X	X	X	X	X	X			95
37	Egypt																	20
38	El Salvador	X	X	X														40

		DS:1																	
		2000	2001	2002	2003	2004	2005	2006	2007	2008	2009	2010	2011	2012	2013	2014	2015	Compliance (%) ¹⁰	
39	European Union	X	X	X	X	X	X	X	X	X	X	X	X	X				90	
40	Fiji	X	X	X	X	X	X	X	X	X	X	X	X	X	X	X	X	100	
41	Gabon	X	X	X	X	X	X	X	X	X	X		X	X				85	
42	The Gambia	(NA)	X	(NA)	X	(NA)	X	(NA)	X	(NA)	X	(NA)	X	(NA)	X	(NA)		100	
43	Georgia	X	X	X	X	X	X	X	X	X	X	X	X	X	X	X	X	100	
44	Ghana																	0	
45	Grenada																	0	
46	Guatemala	X	X	X	X	X	X	X	X	X	X	X	X	X	X	X	X	95	
47	Guinea		(NA)		(NA)		(NA)		(NA)		(NA)		(NA)		(NA)		(NA)	0	
48	Guinea-Bissau		(NA)		(NA)		(NA)		(NA)		(NA)		(NA)		(NA)		(NA)	0	
49	Guyana	X	X	X	X	X												50	
50	Haiti	(NA)		(NA)		(NA)		(NA)		(NA)		(NA)		(NA)		(NA)		22	
51	Honduras	X	X	X	X	X	X	X	X	X	X	X	X	X	X	X		100	
52	Hong Kong, China	X	X	X	X	X	X	X	X	X	X	X	X	X	X	X	X	100	
53	Iceland	X	X	X	X	X	X	X	X	X	X	X	X	X				90	
54	India	X	X	X	X	X	X	X	X	X	X	X						80	
55	Indonesia	X	X	X	X	X	X	X	X	X	X	X	X					85	
56	Israel	X	X	X	X	X	X	X	X	X	X	X	X	X	X	X	X	100	
57	Jamaica	X	X	X	X	X	X	X	X	X	X	X	X	X	X	X	X	100	
58	Japan	X	X	X	X	X	X	X	X	X	X	X	X	X				90	
59	Jordan	X	X	X	X	X	X	X	X	X	X	X	X	X				87	
60	Kazakhstan	NA	NA	NA	NA	NA	NA	NA	NA	NA	NA	NA	NA	NA	NA	NA	NA	NA	
61	Kenya																	10	
62	Korea, Republic of	X	X	X	X	X	X	X	X	X	X	X	X					85	
63	Kuwait, the State of																	0	
64	Kyrgyz Republic																	6	
65	Lao People's Democratic Republic	NA	NA	NA	NA	NA	NA	NA	NA	NA	NA	NA	NA	NA	(NA)		(NA)	0	
66	Lesotho		(NA)		(NA)		(NA)		(NA)		(NA)		(NA)	X	(NA)		(NA)	10	
67	Liberia	NA	NA	NA	NA	NA	NA	NA	NA	NA	NA	NA	NA	NA	NA	NA	NA	NA	
68	Macao, China	X	X	X	X	X	X	X	X	X	X	X	X	X	X	X	X	100	
69	Madagascar	X	(NA)	X	(NA)	X	(NA)	X	(NA)	X	(NA)	X	(NA)	X	(NA)		(NA)	90	
70	Malawi	X	(NA)		(NA)		X	X	X	X	X	X	X	(NA)		(NA)		77	
71	Malaysia	X	X	X	X	X	X	X	X	X	X	X	X					85	

		DS:1																	
		2000	2001	2002	2003	2004	2005	2006	2007	2008	2009	2010	2011	2012	2013	2014	2015	Compliance (%) ¹⁰	
72	Maldives		(NA)		(NA)		(NA)		(NA)		(NA)							29	
73	Mali		(NA)	X	(NA)	X	X	X	X	X	X	X	X	X	X	X	X	87	
74	Mauritania		(NA)		(NA)		(NA)		(NA)		(NA)		(NA)		(NA)		(NA)	0	
75	Mauritius								X						X	X	X	15	
76	Mexico	X	X	X	X	X	X	X	X	X	X	X	X	X	X	X	X	100	
77	Moldova, Republic of	NA	X	X	X	X	X	X	X	X	X	X	X	X	X	X	X	100	
78	Mongolia																	17	
79	Montenegro	NA	NA	NA	NA	NA	NA	NA	NA	NA	NA	NA	NA					0	
80	Morocco	X	X	X	X	X	X	X	X									65	
81	Mozambique		(NA)		(NA)		(NA)		(NA)		(NA)		(NA)		(NA)		(NA)	0	
82	Myanmar	X	(NA)	X	(NA)	X	(NA)		(NA)		(NA)		(NA)		(NA)		(NA)	62	
83	Namibia	X	X	X	X	X	X	X	X	X	X							75	
84	Nepal	NA	NA	NA	NA	(NA)	X	(NA)	X	(NA)	X	X	X	(NA)		(NA)		83	
85	New Zealand	X	X	X	X	X	X	X	X	X	X	X	X	X	X	X	X	100	
86	Nicaragua	X	X	X	X	X	X	X	X	X	X	X	X	X				90	
87	Niger		(NA)		(NA)		(NA)		(NA)		(NA)		(NA)		(NA)		(NA)	0	
88	Nigeria	X	X	X	X	X	X	X	X	X	X	X	X					85	
89	Norway	X	X	X	X	X	X	X	X	X	X	X	X	X	X	X	X	100	
90	Oman	X	X	X	X	X	X	X	X	X	X	X	X	X	X			93	
91	Pakistan	X	X	X	X	X	X	X	X	X	X	X	X					85	
92	Panama	X	X	X	X	X	X	X	X	X	X	X	X	X	X	X	X	100	
93	Papua New Guinea																	0	
94	Paraguay	X	X	X	X	X	X	X	X	X	X	X	X	X	X		X	95	
95	Peru	X	X	X	X	X	X	X	X	X	X	X						75	
96	Philippines	X	X	X	X	X	X	X	X	X	X	X						80	
97	Qatar	X	X	X	X	X	X	X	X	X	X	X	X	X				84	
98	Russian Federation	NA	NA	NA	NA	NA	NA	NA	NA	NA	NA	NA	NA	X	X	X		100	
99	Rwanda	(NA)		(NA)		(NA)		(NA)		(NA)		(NA)		(NA)		(NA)		0	
100	Saint Kitts and Nevis																	0	
101	Saint Lucia																	0	
102	Saint Vincent and the Grenadines	X	X	X	X	X	X	X	X	X	X	X	X	X	X	X		100	
103	Samoa	NA	NA	NA	NA	NA	NA	NA	NA	NA	NA	NA	NA	(NA)	X			50	
104	Saudi Arabia, Kingdom of	NA	NA	NA	NA	NA	NA	X	X	X	X	X	X					67	

		DS:1																	
		2000	2001	2002	2003	2004	2005	2006	2007	2008	2009	2010	2011	2012	2013	2014	2015	Compliance (%) ¹⁰	
105	Senegal	X	X	X	X	X	(NA)	X	(NA)	X	(NA)	X	(NA)	X	(NA)		(NA)	93	
106	Seychelles	NA	NA	NA	NA	NA	NA	NA	NA	NA	NA	NA	NA	NA	NA	NA		NA	
107	Sierra Leone		(NA)		(NA)		(NA)		(NA)		(NA)		(NA)		(NA)		(NA)	0	
108	Singapore	X	X	X	X	X	X	X	X	X	X	X	X	X	X	X	X	100	
109	Solomon Islands	(NA)		(NA)		(NA)		(NA)		(NA)		(NA)		(NA)		(NA)		0	
110	South Africa	X	X	X	X	X	X	X	X	X	X	X	X	X	X	X		100	
111	Sri Lanka	X	X	X	X	X	X	X	X	X	X	X	X	X	X			95	
112	Suriname																	0	
113	Swaziland																	0	
114	Switzerland	X	X	X	X	X	X	X	X	X	X	X	X	X	X			95	
115	Chinese Taipei	NA	NA	X	X	X	X	X	X	X	X	X						69	
116	Tajikistan	NA	NA	NA	NA	NA	NA	NA	NA	NA	NA	NA	NA	NA				0	
117	Tanzania		(NA)		(NA)		(NA)		(NA)		(NA)		(NA)		(NA)		(NA)	0	
118	Thailand	X	X	X	X	X	X	X	X	X								70	
119	The former Yugoslav Republic of Macedonia	NA	NA	NA	X	X	X	X	X									42	
120	Togo	X	(NA)	X	(NA)	X	(NA)	X	(NA)	X	(NA)	X	(NA)	X	(NA)		(NA)	90	
121	Tonga	NA	NA	NA	NA	NA	NA	NA	X	X	X							38	
122	Trinidad and Tobago	X	X	X	X	X	X	X	X	X	X	X	X	X	X			95	
123	Tunisia	X	X	X	X	X	X	X	X	X	X	X	X	X	X	X	X	100	
124	Turkey	X	X															35	
125	Uganda	X	(NA)	X	(NA)	X	(NA)		(NA)		(NA)		(NA)		(NA)		(NA)	50	
126	Ukraine	NA	NA	NA	NA	NA	NA	NA	NA		X	X	X					43	
127	United Arab Emirates	X	X	X	X	X	X	X	X	X	X	X	X	X	X	X		100	
128	United States of America	X	X	X	X	X	X	X	X	X	X	X	X	X	X			95	
129	Uruguay	X	X	X	X	X	X	X	X	X	X	X	X	X	X	X	X	100	
130	Vanuatu	NA	NA	NA	NA	NA	NA	NA	NA	NA	NA	NA	NA	(NA)		(NA)	X	0	
131	Venezuela, Bolivarian Republic of																	20	
132	Viet Nam	NA	NA	NA	NA	NA	NA	NA	X	X	X	X	X	X	X			88	
133	Yemen	NA	NA	NA	NA	NA	NA	NA	NA	NA	NA	NA	NA	NA	NA	(NA)		NA	
134	Zambia		(NA)		(NA)	X	(NA)	X	(NA)	X	(NA)	X	(NA)	X	(NA)	P	(NA)	70	
135	Zimbabwe																	25	

2.4 Export Subsidies: Budgetary Outlays and Quantity Reduction Commitments (Table ES:1)

		ES:1																
		2000	2001	2002	2003	2004	2005	2006	2007	2008	2009	2010	2011	2012	2013	2014	2015	Compliance (%) ¹¹
1	Afghanistan	NA	NA	NA	NA	NA	NA	NA	NA	NA	NA	NA	NA	NA	NA	NA	NA	NA
2	Albania	X	X	X	X	X	X	X	X	X	X	X						73
3	Angola																	0
4	Antigua and Barbuda																	0
5	Argentina	X	X	X	X	X	X	X	X	X	X	X	X	X	X	X	X	100
6	Armenia	NA	NA	NA	X	X	X	X	X	X	X	X	X	X	X	X		92
7	Australia	X	X	X	X	X	X	X	X	X	X	X	X	X	X	X	X	100
8	Bahrain, Kingdom of	X	X	X	X	X	X	X	X	X	X	X	X	X	X			90
9	Bangladesh	X	X	X	X	X	X	X										60
10	Barbados	X	X	X	X	X	X	X										60
11	Belize																	0
12	Benin																	0
13	Bolivia, Plurinational State of	X	X	X	X	X	X											55
14	Botswana	X	X	X	X	X	X	X	X	X	X	X	X	X	X	X		100
15	Brazil	X	X	X	X	X	X	X	X	X	X	X	X	X	X	X	X	100
16	Brunei Darussalam																	0
17	Burkina Faso	X	X	X	X	X	X	X	X	X	X	X	X	X	X			95
18	Burundi	X	X	X	X	X	X	X	X	X	X	X	X	X				90
19	Cambodia	NA	NA	NA	NA	X	X	X	X	X	X	X	X	X	X			91
20	Cameroon	X	X	X	X	X	X	X	X	X	X	X	X	X	X	X	X	100
21	Canada	X	X	X	X	X	X	X	X	X	X	X	X	X	X	X		100
22	Cabo Verde	NA	NA	NA	NA	NA	NA	NA	NA	X								14
23	Central African Republic																	0
24	Chad	X	X	X	X	X	X	X	X	X	X	X	X	X	X	X		95
25	Chile	X	X	X	X	X	X	X	X	X	X	X	X	X	X			95
26	China	NA	NA	X	X	X	X	X	X	X	X	X	X	X	X	X		100
27	Colombia	X	X	X	X	X	X	X	X	X	X	X	X					85
28	Congo	X	X	X	X	X	X	X	X	X	X	X	X	X	X	X	X	100
29	Costa Rica	X	X	X	X	X	X	X	X	X	X	X	X	X	X	X	X	100

¹¹ The percentage of compliance takes into account the period 1995-2014. Detailed information on all years (1995-2015) is available in the "Compliance with notification obligations" section of the Agriculture Information Management System (<http://agims.wto.org>).

		ES:1																	
		2000	2001	2002	2003	2004	2005	2006	2007	2008	2009	2010	2011	2012	2013	2014	2015	Compliance (%) ¹¹	
30	Côte d'Ivoire	X	X	X	X	X	X	X	X	X	X	X	X	X	X			95	
31	Cuba	X	X	X	X	X	X	X	X	X	X	X	X					85	
32	Democratic Republic of the Congo																	0	
33	Djibouti																	0	
34	Dominica																	15	
35	Dominican Republic	X	X	X	X	X	X	X	X	X	X	X	X	X	X	X		100	
36	Ecuador	X	X	X	X	X	X	X	X	X	X	X	X	X	X			95	
37	Egypt																	20	
38	El Salvador	X	X	X	X	X	X	X	X	X	X	X	X	X	X	X	X	100	
39	European Union	X	X	X	X	X	X	X	X	X	X	X	X	X	X	X		100	
40	Fiji	X	X	X	X	X	X	X	X	X	X	X	X	X	X	X	X	100	
41	Gabon	X	X	X	X	X	X	X	X	X	X		X	X				85	
42	The Gambia	X	X	X	X	X	X	X	X	X	X	X						74	
43	Georgia	X	X	X	X	X	X	X	X	X	X	X	X	X	X	X	X	100	
44	Ghana	X																30	
45	Grenada																	0	
46	Guatemala	X	X	X	X	X	X	X	X	X	X	X	X	X	X	X	X	100	
47	Guinea																	0	
48	Guinea-Bissau																	0	
49	Guyana	X	X	X	X	X												50	
50	Haiti	X	X	X	X	X	X	X	X	X	X	X	X	X	X	X		100	
51	Honduras	X	X	X	X	X	X	X	X	X	X	X	X	X	X	X	X	100	
52	Hong Kong, China	X	X	X	X	X	X	X	X	X	X	X	X	X	X	X	X	100	
53	Iceland	X	X	X	X	X	X	X	X	X	X	X	X	X	X			95	
54	India	X	X	X	X	X	X	X	X	X	X							75	
55	Indonesia	X	X	X	X	X	X	X	X	X	X	X	X	X	X	X	X	100	
56	Israel	X	X	X	X	X	X	X	X	X	X	X	X	X	X	X		100	
57	Jamaica	X	X	X	X	X	X	X	X	X	X	X	X	X	X	X	X	100	
58	Japan	X	X	X	X	X	X	X	X	X	X	X	X	X	X	X		100	
59	Jordan	X	X	X	X	X	X	X	X	X	X	X	X	X				87	
60	Kazakhstan	NA	NA	NA	NA	NA	NA	NA	NA	NA	NA	NA	NA	NA	NA	NA	NA	NA	
61	Kenya																	15	
62	Korea, Republic of	X	X	X	X	X	X	X	X	X								70	

		ES:1																	
		2000	2001	2002	2003	2004	2005	2006	2007	2008	2009	2010	2011	2012	2013	2014	2015	Compliance (%) ¹¹	
63	Kuwait, the State of	X	X	X	X	X	X	X	X	X	X	X						80	
64	Kyrgyz Republic																	0	
65	Lao People's Democratic Republic	NA	NA	NA	NA	NA	NA	NA	NA	NA	NA	NA	NA	NA	X			50	
66	Lesotho	X	X	X	X	X	X	X	X	X	X	X	X	X				85	
67	Liberia	NA	NA	NA	NA	NA	NA	NA	NA	NA	NA	NA	NA	NA	NA	NA	NA	NA	
68	Macao, China	X	X	X	X	X	X	X	X	X	X	X	X	X	X	X	X	100	
69	Madagascar	X	X	X	X	X	X	X	X	X	X	X						80	
70	Malawi	X	X	X	X	X	X	X	X	X	X	X	X	X		X	X	95	
71	Malaysia	X	X	X	X	X	X	X	X	X	X	X	X	X	X	X	X	100	
72	Maldives																	20	
73	Mali	X	X	X	X	X	X	X	X	X	X	X	X	X	X	X	X	100	
74	Mauritania																	0	
75	Mauritius								X						X			10	
76	Mexico	X	X	X	X	X	X	X	X	X	X	X	X	X	X	X	X	100	
77	Moldova, Republic of	NA	X	X	X	X	X	X	X	X	X	X	X	X	X	X	X	100	
78	Mongolia	X	X	X	X	X	X	X										56	
79	Montenegro	NA	NA	NA	NA	NA	NA	NA	NA	NA	NA	NA	NA	X	X	X		100	
80	Morocco	X	X	X	X	X	X	X	X	X	X	X	X					80	
81	Mozambique																	0	
82	Myanmar	X	X	X	X	X												50	
83	Namibia	X	X	X	X	X	X	X	X	X	X							75	
84	Nepal	NA	NA	NA	NA	X	X	X	X	X	X	X	X					73	
85	New Zealand	X	X	X	X	X	X	X	X	X	X	X	X	X	X	X	X	100	
86	Nicaragua	X	X	X	X	X	X	X	X	X	X	X	X	X	X	X		100	
87	Niger																	0	
88	Nigeria	X	X	X	X	X	X	X	X	X	X	X	X					85	
89	Norway	X	X	X	X	X	X	X	X	X	X	X	X	X	X	X	X	100	
90	Oman			X	X	X	X	X	X	X	X	X	X	X	X			80	
91	Pakistan	X	X	X	X	X	X	X	X	X	X	X	X	X	X			95	
92	Panama	X	X	X	X													39	
93	Papua New Guinea																	0	
94	Paraguay	X	X	X	X	X	X	X	X	X	X	X	X	X	X	X	X	100	
95	Peru	X	X	X	X	X	X	X	X	X	X	X	X	X	X	X		100	

		ES:1																Compliance (%) ¹¹
		2000	2001	2002	2003	2004	2005	2006	2007	2008	2009	2010	2011	2012	2013	2014	2015	
96	Philippines	X	X	X	X	X	X	X	X	X	X	X	X	X	X			95
97	Qatar	X	X	X	X	X	X	X	X	X	X	X	X	X	X			95
98	Russian Federation	NA	NA	NA	NA	NA	NA	NA	NA	NA	NA	NA	NA	X	X	X	X	100
99	Rwanda																	0
100	Saint Kitts and Nevis																	0
101	Saint Lucia	X																25
102	Saint Vincent and the Grenadines	X	X	X	X	X	X	X	X	X	X	X	X	X	X	X		100
103	Samoa	NA	NA	NA	NA	NA	NA	NA	NA	NA	NA	NA	NA	X	X			67
104	Saudi Arabia, Kingdom of	NA	NA	NA	NA	NA	NA	X	X	X	X	X	X	X				78
105	Senegal	X	X	X	X	X	X	X	X	X	X	X	X	X	X	X		100
106	Seychelles	NA	NA	NA	NA	NA	NA	NA	NA	NA	NA	NA	NA	NA	NA	NA		NA
107	Sierra Leone																	0
108	Singapore	X	X	X	X	X	X	X	X	X	X	X	X	X	X	X	X	100
109	Solomon Islands																	0
110	South Africa	X	X	X	X	X	X	X	X	X	X	X	X	X	X	X		100
111	Sri Lanka	X	X	X	X	X	X	X	X	X	X	X	X	X	X	X		100
112	Suriname	X																30
113	Swaziland	X	X	X	X	X	X	X	X	X	X	X	X					80
114	Switzerland	X	X	X	X	X	X	X	X	X	X	X	X	X	X	X		100
115	Chinese Taipei	NA	NA	X	X	X	X	X	X	X	X	X	X	X	X	X	X	100
116	Tajikistan	NA	NA	NA	NA	NA	NA	NA	NA	NA	NA	NA	NA	NA				0
117	Tanzania																	0
118	Thailand	X	X	X	X	X	X	X	X	X	X	X	X	X	X			95
119	The former Yugoslav Republic of Macedonia	NA	NA	NA	X	X	X	X	X									42
120	Togo	X	X	X	X	X	X	X	X	X	X	X	X	X	X			95
121	Tonga	NA	NA	NA	NA	NA	NA	NA	X	X								25
122	Trinidad and Tobago	X	X	X	X	X	X	X	X	X	X	X	X	X	X			95
123	Tunisia	X	X	X	P	P	P	P	P	P	P	P	P	P	P	P		40
124	Turkey	Xa																0
125	Uganda	X	X	X	X	X												50
126	Ukraine	NA	NA	NA	NA	NA	NA	NA	NA		X	X	X	X	X	X	X	86
127	United Arab Emirates	X	X	X	X	X	X	X	X	X	X	X	X	X	X	X		100
128	United States of America	X	X	X	X	X	X	X	X	X	X	X	X	X	X			95

		ES:1																	
		2000	2001	2002	2003	2004	2005	2006	2007	2008	2009	2010	2011	2012	2013	2014	2015	Compliance (%) ¹¹	
129	Uruguay	X	X	X	X	X	X	X	X	X	X	X	X	X	X	X	X	100	
130	Vanuatu	NA	NA	NA	NA	NA	NA	NA	NA	NA	NA	NA	NA					0	
131	Venezuela, Bolivarian Republic of																	20	
132	Viet Nam	NA	NA	NA	NA	NA	NA	NA	X	X	X	X	X	X	X	X	X	100	
133	Yemen	NA	NA	NA	NA	NA	NA	NA	NA	NA	NA	NA	NA	NA	NA			0	
134	Zambia	X	X	X	X	X	X	X	X	X	X	X	X	X	X	X	X	100	
135	Zimbabwe	X	X	X	X	X	X	X	X	X	X	X	X	X	X	X		100	

2.5 Export Subsidies: Notification of Total Exports (Table ES:2)

		ES:2																Compliance (%) ¹²	
		2000	2001	2002	2003	2004	2005	2006	2007	2008	2009	2010	2011	2012	2013	2014	2015		
1	Argentina	X	X	X	X	X	X	X	X	X	X	X	X	X	X	X		100	
2	Australia	X	X	X	X	X	X	X	X	X	X	X	X	X	X	X	X	100	
3	Brazil	X	X	X	X	X	X	X	X	X	X	X	X	X	X	X	X	100	
4	Canada	X	X	X	X	X	X	X	X	X	X	X	X	X	X	X		100	
5	Chile	X	X	X	X	X	X	X	X	X	X	X	X	X	X			95	
6	Colombia	X	X	X	X	X	X	X	X	X	X	X	X					85	
7	Costa Rica	X	X	X	X	X	X	X	X	X	X	X	X	X	X	X	X	100	
8	Cuba	X	X	X	X	X	X	X	X	X	X	X	X					85	
9	European Union	X	X	X	X	X	X	X	X	X	X	X	X	X	X	X		100	
10	Honduras	X	X	X	X	X	X	X	X	X	X	X	X	X	X	X	X	100	
11	Iceland	X	X	X	X	X	X	X	X	X	X	X	X	X	X			95	
12	Indonesia	X	X	X	X	X	X	X	X	X	X	X	X	X	X	X	X	100	
13	Israel	X	X	X	X	X	X	X	X	X	X	X	X	X	X	X		100	
14	Malaysia	X	X	X	X	X	X	X	X	X	X	X	X	X	X	X	X	100	
15	Mexico	X	X	X	X	X	X	X	X	X	X	X	X	X	X	X	X	100	
16	New Zealand	X	X	X	X	X	X	X	X	X	X	X	X	X	X	X	X	100	
17	Norway	X	X	X	X	X	X	X	X	X	X	X	X	X	X	X	X	100	
18	Pakistan	X	X	X	X	X	X	X	X	X	X	X	X	X	X			95	
19	Philippines	X	X	X	X	X	X	X	X	X	X	X	X	X	X			95	

¹² The percentage of compliance takes into account the period 1995-2014. Detailed information on all years (1995-2015) is available in the "Compliance with notification obligations" section of the Agriculture Information Management System (<http://agims.wto.org>).

		ES:2																	
		2000	2001	2002	2003	2004	2005	2006	2007	2008	2009	2010	2011	2012	2013	2014	2015	Compliance (%) ¹²	
20	South Africa	X	X	X	X	X	X	X	X	X	X	X	X	X	X	X		100	
21	Switzerland	X	X	X	X	X	X	X	X	X	X	X	X	X	X	X		100	
22	Thailand	X	X	X	X	X	X	X	X	X	X	X	X	X	X			95	
23	Turkey	X																30	
24	United States of America	X	X	X	X	X	X	X	X	X	X	X	X	X	X			95	
25	Uruguay	X	X	X	X	X	X	X	X	X	X	X	X	X	X	X	X	100	
26	Venezuela, Bolivarian Republic of																	20	
27	Zimbabwe	X	X	X	X	X	X	X	X	X	X	X	X	X	X	X		100	

3 OTHER REGULAR NOTIFICATION OBLIGATIONS APPLICABLE ONLY UPON MAINTENANCE OF SPECIFIC MEASURES

3.1 Export Subsidies: Notification of the Total Volume of Food Aid (Table ES:3), 2005-2015

	2005	2006	2007	2008	2009	2010	2011	2012	2013	2014	2015
Australia	X	X	X	X	X	X	X	X	X	X	X
Brazil	X	X	X	X	X	X	X	X	X	X	X
Canada	X	X	X	X	X	X	X	X	X	X	--
Cuba	X	X	X	X	X	X	X	--	--	--	--
European Union	X	X	X	X	X	--	--	--	--	--	--
Japan	X	X	X	X	X	X	X	X	--	--	--
Korea, Republic of	X	X	X	X	--	--	--	--	--	--	--
Norway	X	X	X	--	--	X	X	X	X	X	X
South Africa	X	X	X	X	X	X	X	X	X	X	--
Switzerland	x	X	X	X	X	X	X	X	X	X	--

3.2 Notification under Article 16.2 of the Agreement on Agriculture (Table NF:1), 2005-2015

	2005	2006	2007	2008	2009	2010	2011	2012	2013	2014	2015
Australia	X	X	X	X	X	X	X	X	X	--	--
Canada	X	X	X	X	X	X	X	--	X	X	--
Cuba	X	X	X	X	X	X	X	X	X	--	--
European Union	X	X	X	X	X	X	X	X	X	X	--
Japan	X	X	X	X	X	X	X	--	--	--	--
New Zealand	X	X	X	X	X	X	X	X	X	X	X
Norway	X	X	X	X	X	X	X	X	X	X	X
Russian Federation	--	--	--	--	--	--	--	--	--	X	X
South Africa	X	X	X	X	X	X	X	X	X	--	--
Switzerland	X	X	X	X	X	X	X	X	X	X	--
United States of America	X	X	X	X	X	X	X	X	X	--	--

ANNEX 1

**OUTSTANDING NOTIFICATION REQUIREMENTS FROM
EUROPEAN UNION MEMBER STATES**

- a. Croatia: Table DS:1 (2008-2012).

Note: Croatia will be included in the European Union's annual domestic support notification covering spending in the marketing year 2012/2013.
