



Committee on Agriculture

COMPLIANCE WITH NOTIFICATION OBLIGATIONS

NOTE BY THE SECRETARIAT¹

Revision

The present document has been prepared to assist the consideration of agenda item "overdue notifications" during the March 2015 meeting of the Committee on Agriculture. It reflects Members' compliance with their regular notification obligations as of 15 February 2015.²

In preparing this overview, the Secretariat has largely relied on the Agriculture Information Management System (AG-IMS).³

¹ This document has been prepared under the Secretariat's own responsibility and is without prejudice to the positions of Members or to their rights and obligations under the WTO.

² G/AG/2 and G/AG/2/Add.1 refer. This document therefore does not reflect the status of ad hoc notification requirements, i.e. those relating to: (i) the triggering of the special safeguard provisions (Tables MA:3 and MA:4); (ii) the introduction or modification of domestic support measures for which exemption from reduction commitments is claimed (Table DS:2); and (iii) export prohibitions and restrictions (Table ER:1).

³ Available on-line at <http://agims.wto.org>.

Table of Contents

1 NOTIFICATION REQUIREMENTS	3
1.1 Annual Notification Obligations	5
1.1.1 Table MA:1 notifications, comprehensive one-off (Implementation of tariff and other quota commitments; Article 18.2 – 30 days)	5
1.1.2 Table MA:2 notifications (Imports under tariff and other quotas; Article 18.2 – 60 days)	6
1.1.3 Table MA:5 notifications (Special Safeguard; Articles 5.7 and 18.2 – 30 days)	6
1.1.4 Table DS:1 notifications (Domestic support; Article 18.2 – 90 days or 120 days if the initial notification is provisional)	7
1.1.5 Table ES:1 notifications (Export subsidies; Article 18.2 – 60 days or 120 days if the initial notification is provisional)	7
1.1.6 Table ES:2 notifications (Total exports; Articles 10 and 18.2 – 120 days)	8
1.2 Other Regular Notification Obligations Applicable only upon Maintenance of Specific Measures	8
1.2.1 Table ES:3 notifications (Food aid volumes; Articles 10 and 18.2 – 120 days)	8
1.2.2 Table NF:1 notifications (Food and other aid in the context of the Marrakesh Decision; Article 16.2 – 60 days)	9
1.3 Symbols and Abbreviations	9
2 COMPLIANCE WITH ANNUAL NOTIFICATION OBLIGATIONS	10
2.1 Tariff and Other Quota Commitments (Tables MA:1 and MA:2)	10
2.2 Special Safeguard (Table MA:5)	11
2.3 Domestic Support (Table DS:1)	12
2.4 Export Subsidies: Budgetary Outlays and Quantity Reduction Commitments (Table ES:1)	16
2.5 Export Subsidies: Notification of Total Exports (Table ES:2)	20
3 OTHER REGULAR NOTIFICATION OBLIGATIONS APPLICABLE ONLY UPON MAINTENANCE OF SPECIFIC MEASURES	22
3.1 Export Subsidies: Notification of the Total Volume of Food Aid (Table ES:3), 2005-2014	22
3.2 Notification under Article 16.2 of the Agreement on Agriculture (Table NF:1), 2005-2014	22
ANNEX 1	23

1 NOTIFICATION REQUIREMENTS

1.1. There are a total of twelve distinct notification requirements applicable in the domain of agriculture covering the following five areas: (i) Market access (Tables MA:1 to MA:5), (ii) Domestic support (Tables DS:1 to DS:2), (iii) Export subsidies (Tables ES:1 to ES:3), (iv) Export prohibitions or restrictions (Table ER:1), and (v) Follow-up to the Marrakesh NFIDC Decision (Table NF:1). The applicability of a notification requirement to a Member is largely dependent on the specific commitments it has assumed under the Agreement on Agriculture. In many cases a limited number of notification requirements will apply for a particular Member. Simultaneously, there are a few notifications requirements especially in the area of agricultural subsidization (i.e. Tables DS:1 and ES:1) that apply to all WTO Members.

1.2. Out of the twelve notification requirements, there are five "regular" or "annual" notification requirements, namely: Table MA:2, Table MA:5, Table DS:1, Table ES:1 and Table ES:2. Annual notifications are required to be submitted no later than a certain number of days following the end of the year in question. The deadlines for submission of notifications vary per type of notification and are indicated below. For additional details refer to document G/AG/2.

1.3. As of 15 February 2015 a total of 3,583 agriculture notifications (including addenda, corrigenda and revision) have been submitted to the WTO. The number of notifications submitted to the WTO experienced a sharp decrease from 2002 to 2007, from the year 2008 onwards the number of submitted notifications increased reaching similar levels to those in the years previous to 2002 (figure 1).

Figure 1: Notifications submitted to the WTO (1995-2015*)

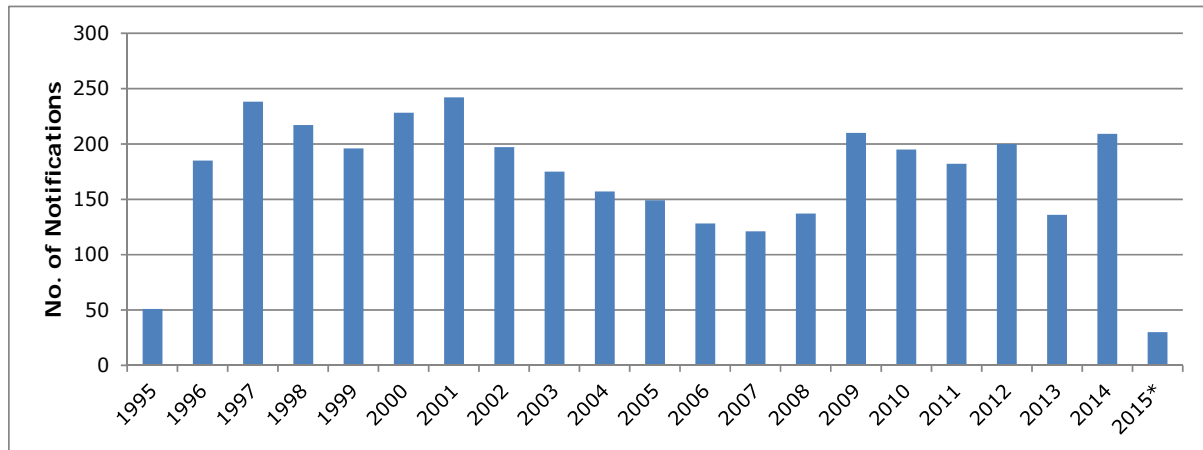

* until 15 February 2015.

1.4. The number of submitted notifications does not necessarily equal the number of years reported. Notifications covering multiple reporting periods have been increasingly received during the recent years. This is particularly true for 2009, 2010 and 2014, where the average number of years reported per notification was close to three (Figure 2).

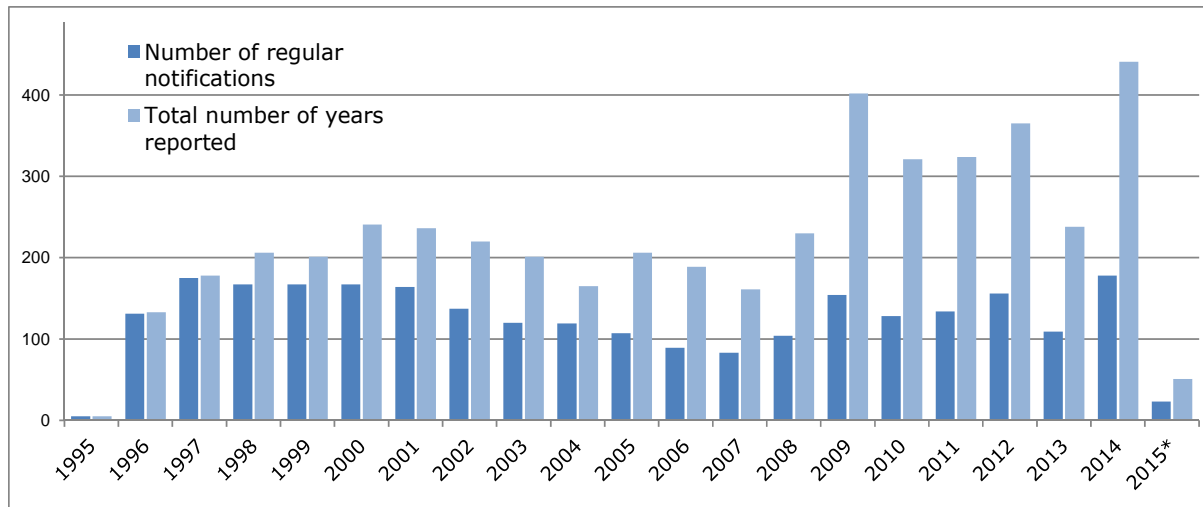
Figure 2: Number of years reported in regular notifications (1995-2015*)

* until 15 February 2015.

1.5. For the period 1995-2013, there are a total of 1,743 outstanding regular notifications.⁴ Out of the five annual notification requirements, Domestic Support (Table DS:1) and Export Subsidy (Table ES:1) notifications have the highest number of outstanding notifications with 38% (736 notifications) and 36% (802 notifications) of notifications pending, respectively.

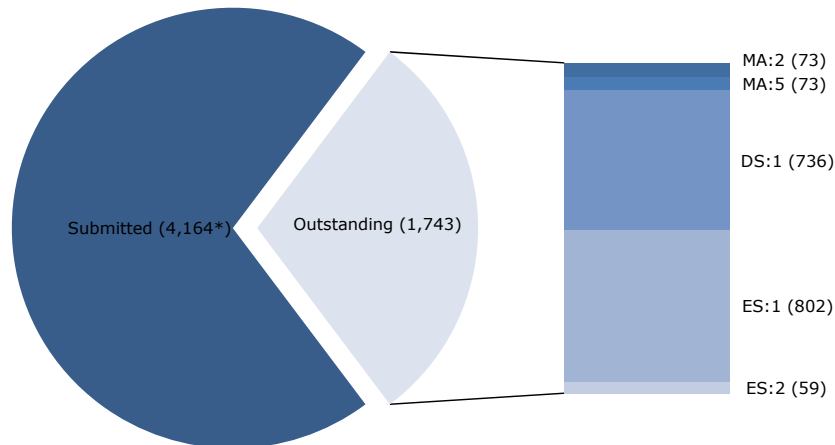
Figure 3: Total outstanding notifications per type of notification requirement (1995-2013)

* This number represents reported years and does not necessarily match the number of notifications submitted on the same period since some notifications covered more than one year.

1.6. Figure 4 below shows the number of outstanding notifications according to the category of Members (i.e. developed country, developing country and least developed country Members -LDC-). Out of the 160 WTO Members, nine are developed country Members⁵ with 44 annual notification requirements, whereas the remaining 123 Member are developing country Members (including LDCs) with 328 annual notification requirements.

⁴ "Ad hoc" notification obligations applicable only upon maintenance of a specific measure (e.g. Table ER:1 required upon the application of export restrictions) as well as the annual notifications where it was not possible to determine a priori whether the concerned notification requirement would be applicable (e.g. Table NF:1 applicable to donor Members only) are excluded.

⁵ The European Union and its member States were counted as one Member.

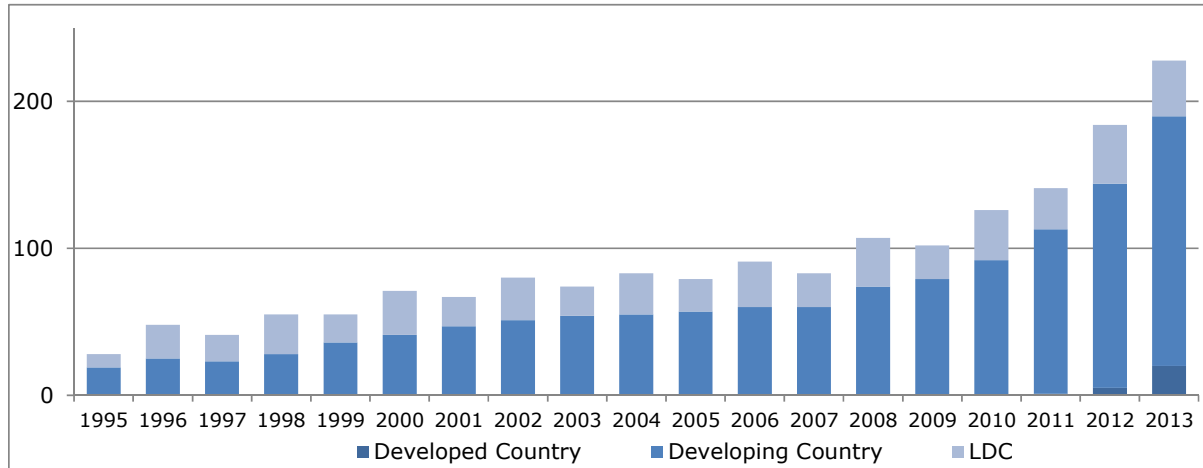
Figure 4: Number of outstanding notifications per type of member (1995-2013)

1.1 Annual Notification Obligations

1.7. The time limits for notifications covering the 1995-2013 implementation years have now passed. The seven tables contained in part 2 of this document (Compliance with annual notification obligations) show the Members' compliance with their notification requirements. The tables show only those Members to whom the notification requirement applies. The last column on each table shows the percentage of compliance by Member for the corresponding notification requirement. The tables contain information pertaining to the last 15 years (2000-2014). The column concerning the 2014 implementation year is provided for information only and does not necessarily indicate that the notifications are now due. The full time series (1995-2014) of compliance information is available in the "Compliance with notification obligations" section of the Agriculture Information Management System (<http://aqims.wto.org/>).

1.8. Members' compliance with their notification obligations varies greatly and compliance also varies by type of notification.⁶ Few Members are 100% compliant with all their notification requirements and there is an important percentage of Members whose compliance with some of their notification obligations is 0% (30 Members in DS:1 and 25 Members in ES:1) (Table 1).

Table 1: Compliance with notifications per tiers (1995-2013)

Per Cent Compliance	MA:2		MA:5		DS:1		ES:1		ES:2	
	Number of Members	%	Number of Members	%	Number of Members	%	Number of Members	%	Number of Members	%
100%	16	41	16	48	22	17	36	28	13	48
≥50% and <100%	20	51	14	42	60	46	50	38	12	44
>0% and <50%	3	8	2	6	18	14	19	15	2	7
0%	0	0	1	3	30	23	25	19	0	0
Total	39	100	33	100	130	100	130	100	27	100

Note: Compliance is based on notifications as of 15 February 2015. It does not take into account timeliness or qualitative aspects of the notifications.

1.1.1 Table MA:1 notifications, comprehensive one-off (Implementation of tariff and other quota commitments; Article 18.2 – 30 days)

1.9. Table MA:1 notifications are required to have been submitted by all Members with tariff and other quota commitments, either in advance or within 30 days of the first opening of the

⁶ Compliance is calculated as the number of years covered in the notifications as a percentage of the total number of years for which a notification is due.

tariff quotas concerned. Subsequent changes to the administration of tariff and other quotas are included in ad-hoc Table MA:1 notifications to be made within 30 days following the change.

1.1.2 Table MA:2 notifications (Imports under tariff and other quotas; Article 18.2 – 60 days)

1.10. Table MA:2 notifications are required to be submitted annually by Members with tariff and other quota commitments specified in Section I-B (or Section I-A) of Part I of their Schedules for the products concerned.

1.11. For the period 1995-2013 there are 73 Table MA:2 notifications outstanding which represent 11% of the total MA:2 notifications expected for this period. A total of 36% of Members are required to notify. Out of the 39 Members with this obligation, a total of 16 (41%) are completely up to date with their notifications, whereas 20 Members (51%) have compliance rates between 50% and 99%, and only three Members are below the 50% threshold (figure 5).

Figure 5: Compliance with MA:2 notifications, 1995-2013 (Number of Members)

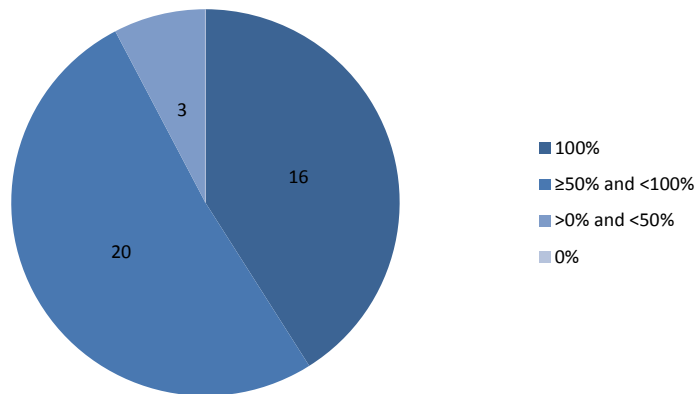

1.1.3 Table MA:5 notifications (Special Safeguard; Articles 5.7 and 18.2 – 30 days)

1.12. Table MA:5 notifications are required to be submitted annually by Members that have reserved the right to have recourse to the Special Safeguard provisions as indicated in Section I-A of Part I of their Schedules.

1.13. For the period 1995-2013 there are 73 Table MA:5 notifications outstanding which represents 12% of the total MA:5 notifications expected for this period. Compliance with Table MA:5 notifications is among the two highest, 16 Members (48%) are completely up to date with their obligations for the reported period. 14 Members (42%) have a compliance rate between 50% and 99%, two Members (6%) have a compliance rate between 1% and 49%, while one Member has a zero compliance rate (Figure 6).

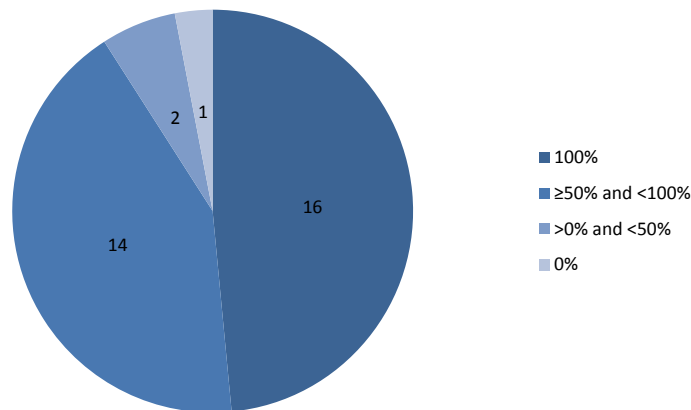
Figure 6: Compliance with MA:5 notifications, 1995-2013 (Number of Members)

1.1.4 Table DS:1 notifications (Domestic support; Article 18.2 – 90 days or 120 days if the initial notification is provisional)

1.14. Table DS:1 notifications are required to be submitted annually by Members with base and annual commitment levels specified in Section I of Part IV of their Schedules. All other Members, except Least-developed country (LDC) Members, should submit an annual Table DS:1 notification.⁷ LDC Members are required to submit Supporting Tables DS:1 to DS:3 every other year (indicated by the symbol "(NA)").

1.15. For the period 1995-2013 there are 736 Table DS:1 notifications outstanding, the highest percentage of outstanding notifications from the group, which represents 38% of the total DS:1 notifications expected for this period. The compliance rates for Table DS:1 vary greatly. There are 22 Members (17%) with 100% compliance, and a higher number of Members (30) with compliance rates at 0% (Figure 7).

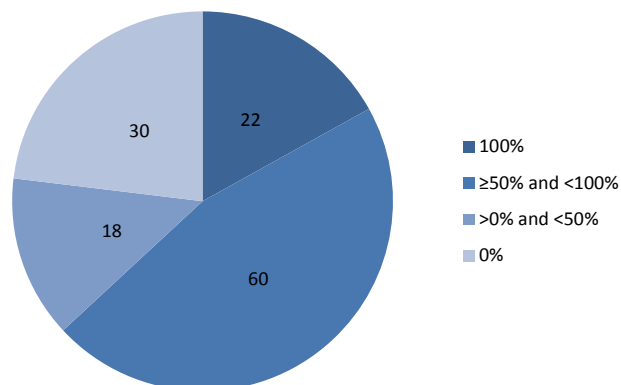
Figure 7: Compliance with DS:1 notifications, 1995-2013 (Number of Members)

1.1.5 Table ES:1 notifications (Export subsidies; Article 18.2 – 60 days or 120 days if the initial notification is provisional)

1.16. Table ES:1 notifications are required to be submitted annually by Members with base and annual commitment levels specified in Section II of Part IV of their Schedules. Members with no such scheduled commitments are required to submit an annual notification (within 30 days following the end of the year in question) in the form of a statement confirming that no export subsidies exist or, in the case of developing country Members using certain export subsidies pursuant to Article 9.4, in the form of Supporting Table ES:2.

⁷ As provided for in G/AG/2 and at the request of a developing country Member, the Committee may set aside this requirement other than in respect of Supporting Tables DS:1 to DS:3.

1.17. For the period 1995-2013 there are 802 Table ES:1 notifications outstanding which represents 36% of the total ES:1 notifications expected for this period. Like Table DS:1 compliance, Table ES:1 compliance rates vary greatly. A total of 25 Members (19%) have a 0% compliance rate, whereas 36 Members (28%) have submitted all their corresponding notifications (Figure 8).

Figure 8: Compliance with ES:1 notifications, 1995-2013 (Number of Members)

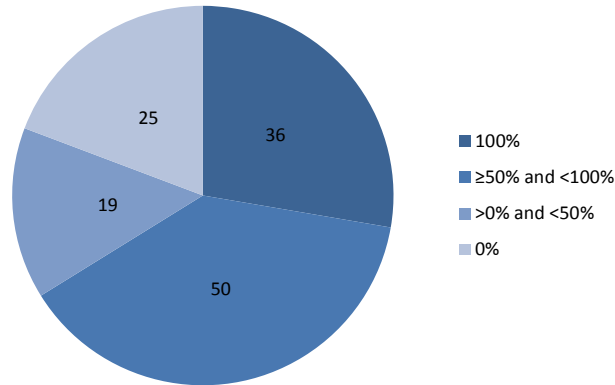

1.1.6 Table ES:2 notifications (Total exports; Articles 10 and 18.2 – 120 days)

1.18. Table ES:2 notifications are required to be submitted annually by Members with export subsidy commitments specified in Section II of Part IV of their Schedules and by "significant exporters" as listed in G/AG/2/Add.1.

1.19. For the period 1995-2013 there are 59 Table ES:2 notifications outstanding which represents 12% of the total ES:2 notifications expected for this period. Much like Table MA:5, Table ES:2 is one of the two notifications with the highest compliance rates. Close to 50% (13) of Members have submitted all of their corresponding Table ES:2 notifications. Additionally, 12 Members have a compliance rate between 50% and 99%. The remaining two Members (7%) have a compliance rate between 1% and 50% (Figure 9).

Figure 9: Compliance with ES:2 notifications, 1995-2013 (Number of Members)

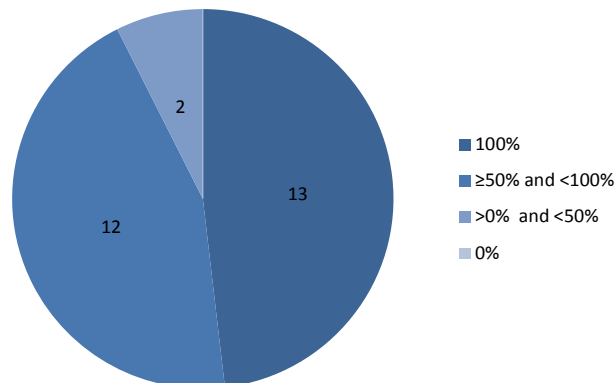

1.2 Other Regular Notification Obligations Applicable only upon Maintenance of Specific Measures

1.2.1 Table ES:3 notifications (Food aid volumes; Articles 10 and 18.2 – 120 days)

1.20. Table ES:3 notifications are required to be submitted annually by all food donor Members for all donated products (except for those products in respect of which this information must be notified under Table ES:1). No "nil return" is required from Members that do not provide food aid.

From 1995 to 15 February 2015, a total of 185 ES:3 notifications have been submitted to the WTO.

1.2.2 Table NF:1 notifications (Food and other aid in the context of the Marrakesh Decision; Article 16.2 – 60 days)

1.21. Table NF:1 notifications are required by all donor Members in respect of actions taken within the framework of the Decision on Measures Concerning the Possible Negative Effects of the Reform Programme on Least-Developed and Net Food-Importing Developing Countries. No "nil return" is required from Members that do not provide food aid or other assistance to the countries concerned. From 1995 to 15 February 2015, a total of 166 NF:1 notifications have been submitted to the WTO.

1.3 Symbols and Abbreviations

A blank space (" ") indicates that the notification is outstanding.

A hyphen ("--") indicates for Table NF:1 and Table ES:3 notifications that no notification was submitted.

A capital x ("**X**") indicates that a notification has been issued. No assessment on the content or quality of the notification with respect to requirements is made or implied.

A capital x followed by a superscripted star ("**X***") indicates that the one-off Table MA:1 notification has been revised or supplemented.

A capital p ("**P**") indicates that a notification has been received and is either being processed or pending for want of feedback from the notifying Member. A pending notification will be marked as "P" for a maximum period of six months.

An a ("**a**") indicates that information concerning food aid (column 5 of Table ES:1) has not been provided.

A capital n and a capital a ("**NA**") indicates that the requirement was not applicable during the period covered either because there were no relevant commitments (e.g. tariff quotas) or because the Member concerned was not yet a WTO Member.

A capital n and a capital a in brackets ("**(NA)**") indicates that domestic support notifications are required every second year from LDC Members.

Shaded cells indicate that the Member concerned has a scheduled domestic support and/or an export subsidy reduction commitment.

EU refers to the European Union as follows: EU-15 from 1995, EU-25 from 2004, EU-27 from 2007 and EU-28 from 2013. Outstanding notifications for EU member States are presented in an Annex to Section I.

Switzerland in all tables refers to Switzerland-Liechtenstein, except in NF:1 notifications.

2 COMPLIANCE WITH ANNUAL NOTIFICATION OBLIGATIONS

2.1 Tariff and Other Quota Commitments (Tables MA:1 and MA:2)

		MA:1	MA:2														Compliance ⁸ %	
		One-off	2000	2001	2002	2003	2004	2005	2006	2007	2008	2009	2010	2011	2012	2013		2014
1	Australia	X*	X	X	X	X	X	X	X	X	X	X	X	X	X	X		100
2	Barbados	X*	X															32
3	Brazil	X	X	X	X	X	X	X	X	X	X	X	X	X	X	X		100
4	Canada	X*	X	X	X	X	X	X	X	X	X	X	X	X	X		95	
5	Chile	X*	NA	X	X	X	X	X	X	X	X	X	X	X	X	X		100
6	China	X*	NA	NA	X	X	X	X	X	X	X	X	X	X	X		92	
7	Colombia	X*	X	X	X	X	X	X	X	X	X	X					84	
8	Costa Rica	X*	X	X	X	X	X	X	X	X	X	X	X	X	X	X		100
9	Dominican Republic	X	X	X	X	X	X	X	X	X	X	X	X	X	X		93	
10	Ecuador	X*	X	X	X	X	X	X	X	X	X	X	X	X	X		94	
11	El Salvador	X*	X	X	X	X	X	X	X	X	X	X	X	X	X		95	
12	European Union	X*	X	X	X	X	X	X	X	X	X	X	X	X			95	
13	Guatemala	X*	X	X	X	X	X	X	X								68	
14	Iceland	X	X	X	X	X	X	X	X	X	X	X	X	X	X	X	100	
15	India	X*	NA	NA	NA	X	X	X	X	X	X						64	
16	Indonesia	X*	X	X	X	X	X	X	X	X	X	X	X				89	
17	Israel	X*	X	X	X	X	X	X	X	X	X	X	X	X			95	
18	Japan	X*	X	X	X	X	X	X	X	X	X	X	X	X			95	
19	Korea, Republic of	X*	X	X	X	X	X	X	X	X	X	X	X	X	X	X	100	
20	Malaysia	X*															21	
21	Mexico	X	X	X	X	X	X	X	X	X	X	X	X	X	X		95	
22	Moldova, Republic of	X	NA	NA	NA	NA	NA	NA	NA	NA	NA	X	X	X	X	X	100	
23	Morocco	X	X	X	X	X	X	X	X	X	X	X	X				89	
24	New Zealand	X*	X	X	X	X	X	X	X	X	X	X	X	X	X	X	100	
25	Nicaragua	X	X	X	X	X	X	X	X	X	X	X	X	X	X	X	100	
26	Norway	X*	X	X	X	X	X	X	X	X	X	X	X	X	X		100	
27	Panama	X*	X	X	X	X	X	X	X	X	X	X	X	X	X	X	100	
28	Philippines	X*	X	X	X	X	X	X	X	X	X	X	X	X			95	

⁸ The percentage of MA:2 compliance takes into account the period 1995-2013. Detailed information on all years (1995-2014) is available in the "Compliance with notification obligations" section of the Agriculture Information Management System (<http://agims.wto.org/>).

		MA:1	MA:2														Compliance ⁸ %	
		One-off	2000	2001	2002	2003	2004	2005	2006	2007	2008	2009	2010	2011	2012	2013		2014
29	Russian Federation	X*	NA	NA	NA	NA	NA	NA	NA	NA	NA	NA	NA	NA	NA	X		100
30	South Africa	X*	X	X	X	X	X	X	X	X	X	X	X	X	X	X		100
31	Switzerland	X*	X	X	X	X	X	X	X	X	X	X	X	X	X	X		100
32	Chinese Taipei	X*	NA	NA	X	X	X	X	X	X	X	X	X	X	X	X		100
33	Thailand	X*	X	X	X	X	X	X	X	X	X	X	X	X	X	X		100
34	The former Yugoslav Republic of Macedonia	X	NA	NA	NA	X	X	X	X	X	X	X	X	X				82
35	Tunisia	X*	X	X	X	X	X	X	X	X	X	X	X	X	X			95
36	Ukraine	X*	NA	NA	NA	NA	NA	NA	NA	NA		X	X	X	X	X	X	83
37	United States of America	X*	X	X	X	X	X	X	X	X	X	X	X	X	X			95
38	Venezuela, Bolivarian Republic of	X*	X	X				X	X	X	X				X			63
39	Viet Nam	X	NA	NA	NA	NA	NA	NA	NA				X					14

2.2 Special Safeguard (Table MA:5)

		MA:5														Compliance ⁹ %		
		2000	2001	2002	2003	2004	2005	2006	2007	2008	2009	2010	2011	2012	2013		2014	
1	Australia	X	X	X	X	X	X	X	X	X	X	X	X	X	X			100
2	Barbados	X	X	X														42
3	Botswana	X	X	X	X	X	X	X	X	X	X	X	X	X	X			100
4	Canada	X	X	X	X	X	X	X	X	X	X	X	X	X				95
5	Colombia	X	X	X	X	X	X	X	X	X	X	X						84
6	Costa Rica	X	X	X	X	X	X	X	X	X	X	X	X	X	X	X		100
7	Ecuador	X	X	X	X	X	X	X	X	X	X	X	X	X				94
8	El Salvador	X	X	X	X	X	X	X	X	X	X	X	X					89
9	European Union	X	X	X	X	X	X	X	X	X	X	X	X	X				95
10	Guatemala	X	X	X	X	X	X	X	X	X	X	X	X					89
11	Iceland	X	X	X	X	X	X	X	X	X	X	X	X	X	X			100
12	Indonesia	X	X	X	X	X	X	X	X	X	X	X	X					89
13	Israel	X	X	X	X	X	X	X	X	X	X	X	X	X				95
14	Japan	X	X	X	X	X	X	X	X	X	X	X	X	X	X			100
15	Korea, Republic of	X	X	X	X	X	X	X	X	X	X	X	X	X	X			100

⁹ The percentage of compliance takes into account the period 1995-2013. Detailed information on all years (1995-2014) is available in the "Compliance with notification obligations" section of the Agriculture Information Management System (<http://agims.wto.org/>).

		MA:5														Compliance ⁹ %	
		2000	2001	2002	2003	2004	2005	2006	2007	2008	2009	2010	2011	2012	2013		2014
16	Malaysia	X	X	X	X	X	X	X	X	X	X	X	X	X	X		100
17	Mexico	X	X	X	X	X	X	X	X	X	X	X	X	X			95
18	Morocco	X	X	X	X	X	X	X	X	X	X	X	X	X	X		100
19	Namibia	X	X	X	X	X	X	X	X	X							79
20	New Zealand	X	X	X	X	X	X	X	X	X	X	X	X	X	X		100
21	Nicaragua	X	X	X	X	X	X	X	X	X	X	X	X	X	X		100
22	Norway	X	X	X	X	X	X	X	X	X	X	X	X	X	X		100
23	Panama	X	X	X	X	X	X	X	X	X	X	X	X	X	X		100
24	Philippines	X	X	X	X	X	X	X	X	X							79
25	South Africa	X	X	X	X	X	X	X	X	X	X						84
26	Swaziland																0
27	Switzerland	X	X	X	X	X	X	X	X	X	X	X	X	X	X	X	100
28	Chinese Taipei	NA	NA	X	X	X	X	X	X	X	X	X	X	X	X		100
29	Thailand	X	X	X	X	X	X	X	X	X	X	X	X	X	X		100
30	Tunisia	X	X	X	X	X	X	X	X	X	X	X					89
31	United States of America	X	X	X	X	X	X	X	X	X	X	X	X	X			95
32	Uruguay	X	X	X	X	X	X	X	X	X	X	X	X	X	X		100
33	Venezuela, Bolivarian Republic of																21

2.3 Domestic Support (Table DS:1)

		DS:1														Compliance ¹⁰ %	
		2000	2001	2002	2003	2004	2005	2006	2007	2008	2009	2010	2011	2012	2013		2014
1	Albania	X	X	X	X	X	X	X	X	X	X						79
2	Angola		(NA)		(NA)		(NA)		(NA)		(NA)			(NA)			0
3	Antigua and Barbuda																0
4	Argentina	X	X	X	X	X	X	X	X								74
5	Armenia	NA	NA	NA	X	X	X	X	X	X	X	X					82
6	Australia	X	X	X	X	X	X	X	X	X	X						84
7	Bahrain, Kingdom of	X	X	X	X	X	X	X	X	X	X	X		X			95
8	Bangladesh		(NA)	X	(NA)	X	(NA)	X	(NA)		(NA)		(NA)		(NA)		67
9	Barbados	X	X	X	X	X	X										63

¹⁰ The percentage of compliance takes into account the period 1995-2013. Detailed information on all years (1995-2014) is available in the "Compliance with notification obligations" section of the Agriculture Information Management System (<http://agims.wto.org/>).

		DS:1															Compliance ¹⁰ %
		2000	2001	2002	2003	2004	2005	2006	2007	2008	2009	2010	2011	2012	2013	2014	
10	Belize																0
11	Benin	(NA)		(NA)		(NA)		(NA)		(NA)		(NA)		(NA)		(NA)	11
12	Bolivia, Plurinational State of	X	X	X	X	X	X										58
13	Botswana	X	X	X	X	X	X	X	X	X	X	X	X	X	X		100
14	Brazil	X	X	X	X	X	X	X	X	X	X	X	X	X	X		100
15	Brunei Darussalam																0
16	Burkina Faso	(NA)	X	(NA)	X	(NA)	X	(NA)	X	(NA)	X	(NA)	X	(NA)	X	(NA)	100
17	Burundi	X	(NA)	X	(NA)	X	(NA)	X	(NA)	X	X	X	X	X			92
18	Cambodia	NA	NA	NA	NA	X	X	X	X	X	X	(NA)		(NA)		(NA)	75
19	Cameroon	X	X	X	X	X	X	X	X	X	X	X	X	X	X		100
20	Canada	X	X	X	X	X	X	X	X	X	X	X	X	P			89
21	Cape Verde	NA	NA	NA	NA	NA	NA	NA	NA								0
22	Central African Republic		(NA)		(NA)		(NA)		(NA)		(NA)		(NA)		(NA)		0
23	Chad	(NA)		(NA)		(NA)		(NA)		(NA)		(NA)		(NA)		(NA)	0
24	Chile	X	X	X	X	X	X	X	X	X	X	X	X	X	X		100
25	China	X	X	X	X	X	X	X	X	X							67
26	Colombia	X	X	X	X	X	X	X	X	X	X	X					84
27	Congo	X	X	X	X	X	X	X	X	X	X	X	X	X	X		100
28	Costa Rica	X	X	X	X	X	X	X	X	X	X	X	X	X	X		100
29	Côte d'Ivoire														X		5
30	Cuba	X	X	X	X	X	X	X	X	X	X		X	X	X		95
31	Democratic Republic of the Congo		(NA)		(NA)		(NA)		(NA)		(NA)		(NA)		(NA)		0
32	Djibouti		(NA)		(NA)		(NA)		(NA)		(NA)		(NA)		(NA)		0
33	Dominica																0
34	Dominican Republic	X	X	X	X	X	X	X	X	X	X	X	X	X			95
35	Ecuador	X	X	X	X	X	X	X	X	X	X	X	X	X			94
36	Egypt																21
37	El Salvador	X	X	X													42
38	European Union	X	X	X	X	X	X	X	X	X	X	X	X				89
39	Fiji	X	X	X	X	X	X	X	X	X	X						78
40	Gabon	X	X	X	X	X	X	X	X	X			X	X			89
41	The Gambia	(NA)	X	(NA)	X	(NA)	X	(NA)	X	(NA)	X	(NA)	X	(NA)	X	(NA)	100
42	Georgia	X	X	X	X	X	X	X	X	X	X	X	X	X	X		100
43	Ghana																0
44	Grenada																0

		DS:1															Compliance ¹⁰ %
		2000	2001	2002	2003	2004	2005	2006	2007	2008	2009	2010	2011	2012	2013	2014	
45	Guatemala	X	X	X	X	X	X	X	X	X	X	X	X	X			95
46	Guinea		(NA)		(NA)		(NA)		(NA)		(NA)		(NA)		(NA)		0
47	Guinea-Bissau		(NA)		(NA)		(NA)		(NA)		(NA)		(NA)		(NA)		0
48	Guyana	X	X	X	X	X											53
49	Haiti	(NA)		(NA)		(NA)		(NA)		(NA)		(NA)		(NA)		(NA)	22
50	Honduras	X	X	X	X	X	X	X	X	X	X	X	X	X			95
51	Hong Kong, China	X	X	X	X	X	X	X	X	X	X	X	X	X	X		100
52	Iceland	X	X	X	X	X	X	X	X	X	X	X	X	X			95
53	India	X	X	X	X	X	X	X	X	X	X	X					84
54	Indonesia	X	X	X	X	X	X	X	X	X	X	X	X				89
55	Israel	X	X	X	X	X	X	X	X	X	X	X					84
56	Jamaica	X	X	X	X	X	X	X	X	X	X	X	X	X	X		100
57	Japan	X	X	X	X	X	X	X	X	X	X	X	X	X			95
58	Jordan	X	X	X	X	X	X	X	X	X	X	X	P	P			79
59	Kenya																11
60	Korea, Republic of	X	X	X	X	X	X	X	X	X	X	X	X				89
61	Kuwait, the State of																0
62	Kyrgyz Republic																6
63	Lao People's Democratic Republic	NA	NA	NA	NA	NA	NA	NA	NA	NA	NA	NA	NA	NA	(NA)		100
64	Lesotho		(NA)		(NA)		(NA)		(NA)		(NA)		(NA)	X	(NA)		11
65	Macao, China	X	X	X	X	X	X	X	X	X	X	X	X	X	X		100
66	Madagascar	X	(NA)	X	(NA)	X	(NA)	X	(NA)	X	(NA)	X	(NA)	X	(NA)		100
67	Malawi	X	(NA)		(NA)		X	X	X	X	X	X	X		(NA)		77
68	Malaysia	X	X	X	X	X	X	X	X	X	X	X					89
69	Maldives		(NA)		(NA)		(NA)		(NA)		(NA)						31
70	Mali		(NA)	X	(NA)	X	X	X	X	X	X	X	X	X	X		86
71	Mauritania		(NA)		(NA)		(NA)		(NA)		(NA)		(NA)		(NA)		0
72	Mauritius								X						X		11
73	Mexico	X	X	X	X	X	X	X	X								68
74	Moldova, Republic of	NA	X	X	X	X	X	X	X	X	X	X	X	X	X		100
75	Mongolia																18
76	Montenegro	NA	NA	NA	NA	NA	NA	NA	NA	NA	NA	NA					0
77	Morocco	X	X	X	X	X	X	X	X								68
78	Mozambique		(NA)		(NA)		(NA)		(NA)		(NA)		(NA)		(NA)		0
79	Myanmar	X	(NA)	X	(NA)	X	(NA)		(NA)		(NA)		(NA)		(NA)		67

		DS:1															Compliance ¹⁰ %
		2000	2001	2002	2003	2004	2005	2006	2007	2008	2009	2010	2011	2012	2013	2014	
80	Namibia	X	X	X	X	X	X	X	X	X	X						79
81	Nepal	NA	NA	NA	NA	(NA)	X	(NA)	X	(NA)	X	X	X	(NA)		(NA)	83
82	New Zealand	X	X	X	X	X	X	X	X	X	X	X	X	X	X		100
83	Nicaragua	X	X	X	X	X	X	X	X	X	X	X	X	X			95
84	Niger		(NA)		(NA)		(NA)		(NA)		(NA)		(NA)		(NA)		0
85	Nigeria	X	X	X	X	X	X	X	X	X	X	X	X				89
86	Norway	X	X	X	X	X	X	X	X	X	X	X	X	X	X		100
87	Oman	X	X	X	X	X	X	X	X	X	X	X	X	X			93
88	Pakistan	X	X	X	X	X	X	X									63
89	Panama	X	X	X	X	X	X	X	X	X	X	X	X	X	X		100
90	Papua New Guinea																0
91	Paraguay	X	X	X	X	X	X	X	X	X	X	X	X	P	P		89
92	Peru	X	X	X	X	X	X	X	X	X	X	X					79
93	Philippines	X	X	X	X	X	X	X	X	X	X	X					84
94	Qatar	X	X	X	X	X	X	X	X	X	X	X	X	X			89
95	Russian Federation	NA	NA	NA	NA	NA	NA	NA	NA	NA	NA	NA	NA	X			50
96	Rwanda	(NA)		(NA)		(NA)		(NA)		(NA)		(NA)		(NA)		(NA)	0
97	Saint Kitts and Nevis																0
98	Saint Lucia																0
99	Saint Vincent and the Grenadines	X	X	X	X	X	X	X	X	X	X	X	X	X			95
100	Samoa	NA	NA	NA	NA	NA	NA	NA	NA	NA	NA	NA	NA	(NA)	X		100
101	Saudi Arabia, Kingdom of	NA	NA	NA	NA	NA	NA	X	X	X	X	X					75
102	Senegal	X	X	X	X	X	X	X	X	X	X	X	X	(NA)		(NA)	94
103	Sierra Leone		(NA)		(NA)		(NA)		(NA)		(NA)		(NA)		(NA)		0
104	Singapore	X	X	X	X	X	X	X	X	X	X	X	X	X	X	X	100
105	Solomon Islands	(NA)		(NA)		(NA)		(NA)		(NA)		(NA)		(NA)		(NA)	0
106	South Africa	X	X	X	X	X	X	X	X	X	X						84
107	Sri Lanka	X	X	X	X	X	X	X	X	X	X	X	X	X			95
108	Suriname																0
109	Swaziland																0
110	Switzerland	X	X	X	X	X	X	X	X	X	X	X	X	X			95
111	Chinese Taipei	NA	NA	X	X	X	X	X	X	X	X						75
112	Tajikistan	NA	NA	NA	NA	NA	NA	NA	NA	NA	NA	NA	NA	NA			0
113	Tanzania		(NA)		(NA)		(NA)		(NA)		(NA)		(NA)		(NA)		0
114	Thailand	X	X	X	X	X	X	X	X	X							74

		DS:1															Compliance ¹⁰ %
		2000	2001	2002	2003	2004	2005	2006	2007	2008	2009	2010	2011	2012	2013	2014	
115	The former Yugoslav Republic of Macedonia	NA	NA	NA	X	X	X	X	X								45
116	Togo	X	(NA)	X	(NA)	X	(NA)	X	(NA)	X	(NA)	X	(NA)	X	(NA)		100
117	Tonga	NA	NA	NA	NA	NA	NA	NA	X	X	X					43	
118	Trinidad and Tobago	X	X	X	X	X	X	X	X							68	
119	Tunisia	X	X	X	X	X	X	X	X	X	X					79	
120	Turkey	X	X													37	
121	Uganda	X	(NA)	X	(NA)	X	(NA)		(NA)		(NA)		(NA)		(NA)	56	
122	Ukraine	NA	NA	NA	NA	NA	NA	NA	NA		X	X	X			50	
123	United Arab Emirates	X	X													33	
124	United States of America	X	X	X	X	X	X	X	X	X	X	X	X	X		95	
125	Uruguay	X	X	X	X	X	X	X	X	X	X	X	X	X	X	100	
126	Vanuatu	NA	NA	NA	NA	NA	NA	NA	NA	NA	NA	NA	NA	(NA)	(NA)	0	
127	Venezuela, Bolivarian Republic of															21	
128	Viet Nam	NA	NA	NA	NA	NA	NA	NA	X	X						29	
129	Yemen	NA	NA	NA	NA	NA	NA	NA	NA	NA	NA	NA	NA	NA	NA	-	
130	Zambia		(NA)		(NA)	X	(NA)	X	(NA)	X	(NA)	X	(NA)	X	(NA)	78	
131	Zimbabwe															26	

2.4 Export Subsidies: Budgetary Outlays and Quantity Reduction Commitments (Table ES:1)

		ES:1															Compliance ¹¹ %
		2000	2001	2002	2003	2004	2005	2006	2007	2008	2009	2010	2011	2012	2013	2014	
1	Albania	X	X	X	X	X	X	X	X	X	X	X				79	
2	Angola															0	
3	Antigua and Barbuda															0	
4	Argentina	X	X	X	X	X	X	X	X	X	X	X	X			89	
5	Armenia	NA	NA	NA	X	X	X	X	X	X	X	X				82	
6	Australia	X	X	X	X	X	X	X	X	X	X	X	X	X	X	100	
7	Bahrain, Kingdom of	X	X	X	X	X	X	X	X	X	X	X	X	X	X	95	
8	Bangladesh	X	X	X	X	X	X	X								63	
9	Barbados	X	X	X	X	X	X	X								63	

¹¹ The percentage of compliance takes into account the period 1995-2013. Detailed information on all years (1995-2014) is available in the "Compliance with notification obligations" section of the Agriculture Information Management System (<http://agims.wto.org/>).

		ES:1														Compliance ¹¹ %	
		2000	2001	2002	2003	2004	2005	2006	2007	2008	2009	2010	2011	2012	2013		2014
10	Belize																0
11	Benin																0
12	Bolivia, Plurinational State of	X	X	X	X	X	X										58
13	Botswana	X	X	X	X	X	X	X	X	X	X	X	X	X	X		100
14	Brazil	X	X	X	X	X	X	X	X	X	X	X	X	X	X		100
15	Brunei Darussalam																0
16	Burkina Faso	X	X	X	X	X	X	X	X	X	X	X	X	X	X		100
17	Burundi	X	X	X	X	X	X	X	X	X	X	X	X	X			95
18	Cambodia	NA	NA	NA	NA	X	X	X	X	X	X						60
19	Cameroon	X	X	X	X	X	X	X	X	X	X	X	X	X	X		100
20	Canada	X	X	X	X	X	X	X	X	X	X	X	X				89
21	Cape Verde	NA	NA	NA	NA	NA	NA	NA	NA	X							17
22	Central African Republic																0
23	Chad																0
24	Chile	X	X	X	X	X	X	X	X	X	X	X	X	X	X		100
25	China	NA	NA	X	X	X	X	X	X	X	X	X	X	X			92
26	Colombia	X	X	X	X	X	X	X	X	X	X	X					84
27	Congo	X	X	X	X	X	X	X	X	X	X	X	X	X	X		100
28	Costa Rica	X	X	X	X	X	X	X	X	X	X	X	X	X	X	X	100
29	Côte d'Ivoire	X	X	X	X	X	X	X	X	X	X	X	X	X	X		100
30	Cuba	X	X	X	X	X	X	X	X	X	X	X					84
31	Democratic Republic of the Congo																0
32	Djibouti																0
33	Dominica																16
34	Dominican Republic	X	X	X	X	X	X	X	X	X	X	X	X	X			95
35	Ecuador	X	X	X	X	X	X	X	X	X	X	X	X	X			94
36	Egypt																21
37	El Salvador	X	X	X													42
38	European Union	X	X	X	X	X	X	X	X	X	X	X	X	X			95
39	Fiji	X	X	X	X	X	X	X	X	X	X	X					89
40	Gabon	X	X	X	X	X	X	X	X	X	X		X	X			89
41	The Gambia	X	X	X	X	X	X	X	X	X	X						78
42	Georgia	X	X	X	X	X	X	X	X	X	X	X	X				93
43	Ghana	X															32
44	Grenada																0

		ES:1															Compliance ¹¹ %
		2000	2001	2002	2003	2004	2005	2006	2007	2008	2009	2010	2011	2012	2013	2014	
45	Guatemala	X	X	X	X	X	X	X	X	X	X	X	X	X			95
46	Guinea																0
47	Guinea-Bissau																0
48	Guyana	X	X	X	X	X											53
49	Haiti	X	X	X	X	X	X	X	X	X	X	X	X	X	X		100
50	Honduras	X	X	X	X	X	X	X	X	X	X	X	X	X	X		100
51	Hong Kong, China	X	X	X	X	X	X	X	X	X	X	X	X	X	X	X	100
52	Iceland	X	X	X	X	X	X	X	X	X	X	X	X	X	X		100
53	India	X	X	X	X	X	X	X	X	X							79
54	Indonesia	X	X	X	X	X	X	X	X	X	X	X					89
55	Israel	X	X	X	X	X			X	X	X	X	X				84
56	Jamaica	X	X	X	X	X	X	X	X	X	X	X	X	X	X		100
57	Japan	X	X	X	X	X	X	X	X	X	X	X	X	X	X		100
58	Jordan	X	X	X	X	X	X	X	X	X	X	X	X	X			93
59	Kenya																16
60	Korea, Republic of	X	X	X	X	X	X	X	X								74
61	Kuwait, the State of	X	X	X	X	X	X	X	X	X	X						84
62	Kyrgyz Republic																0
63	Lao People's Democratic Republic	NA	NA	NA	NA	NA	NA	NA	NA	NA	NA	NA	NA	NA	X		100
64	Lesotho	X	X	X	X	X	X	X	X	X	X	X	X	X			89
65	Macao, China	X	X	X	X	X	X	X	X	X	X	X	X	X	X		100
66	Madagascar	X	X	X	X	X	X	X	X	X	X						84
67	Malawi	X	X	X	X	X	X	X	X	X	X	X	X	X			95
68	Malaysia	X	X	X	X	X	X	X	X	X	X	X	X	X	X		100
69	Maldives																21
70	Mali	X	X	X	X	X	X	X	X	X	X	X	X	X	X		100
71	Mauritania																0
72	Mauritius								X						X		11
73	Mexico	X	X	X	X	X	X	X	X	X	X	X	X	X			95
74	Moldova, Republic of	NA	X														8
75	Mongolia	X	X	X	X	X	X										59
76	Montenegro	NA	NA	NA	NA	NA	NA	NA	NA	NA	NA	NA	X	X			100
77	Morocco	X	X	X	X	X	X	X	X	X	X	X	X				84
78	Mozambique																0
79	Myanmar	X	X	X	X	X											53

		ES:1														Compliance ¹¹ %	
		2000	2001	2002	2003	2004	2005	2006	2007	2008	2009	2010	2011	2012	2013		2014
80	Namibia	X	X	X	X	X	X	X	X	X	X						79
81	Nepal	NA	NA	NA	NA	X	X	X	X	X	X	X	X				80
82	New Zealand	X	X	X	X	X	X	X	X	X	X	X	X	X	X		100
83	Nicaragua	X	X	X	X	X	X	X	X	X	X	X	X	X	X		100
84	Niger																0
85	Nigeria	X	X	X	X	X	X	X	X	X	X	X	X				89
86	Norway	X	X	X	X	X	X	X	X	X	X	X	X	X	X		100
87	Oman			X	X	X	X	X	X	X	X	X	X				71
88	Pakistan	X	X	X	X	X	X	X	X	X	X	X	X	X	X		100
89	Panama	X	X	X	X												41
90	Papua New Guinea																0
91	Paraguay	X	X	X	X	X	X	X	X	X	X	X	X	X	X		100
92	Peru	X	X	X	X	X	X	X	X	X	X	X	X	X	X		100
93	Philippines	X	X	X	X	X	X	X	X	X	X	X					84
94	Qatar	X	X	X	X	X	X	X	X	X	X	X	X	X	X		100
95	Russian Federation	NA	NA	NA	NA	NA	NA	NA	NA	NA	NA	NA	NA	X	X		100
96	Rwanda																0
97	Saint Kitts and Nevis																0
98	Saint Lucia	X															26
99	Saint Vincent and the Grenadines	X	X	X	X	X	X	X	X	X	X	X	X	X			95
100	Samoa	NA	NA	NA	NA	NA	NA	NA	NA	NA	NA	NA	NA	X	X		100
101	Saudi Arabia, Kingdom of	NA	NA	NA	NA	NA	NA	X	X	X	X	X	X	X			88
102	Senegal	X	X	X	X	X	X	X	X	X	X	X	X				89
103	Sierra Leone																0
104	Singapore	X	X	X	X	X	X	X	X	X	X	X	X	X	X	X	100
105	Solomon Islands																0
106	South Africa	X	X	X	X	X	X	X	X	X	X						84
107	Sri Lanka																16
108	Suriname	X															32
109	Swaziland	X	X	X	X	X	X	X	X	X	X	X	X				84
110	Switzerland	X	X	X	X	X	X	X	X	X	X	X	X	X	X		100
111	Chinese Taipei	NA	NA	X	X	X	X	X	X	X	X	X	X	X	X	X	100
112	Tajikistan	NA	NA	NA	NA	NA	NA	NA	NA	NA	NA	NA	NA	NA			0
113	Tanzania																0
114	Thailand	X	X	X	X	X	X	X	X	X	X	X	X	X	X		100

		ES:1														Compliance ¹¹ %	
		2000	2001	2002	2003	2004	2005	2006	2007	2008	2009	2010	2011	2012	2013		2014
115	The former Yugoslav Republic of Macedonia	NA	NA	NA	X	X	X	X	X								45
116	Togo	X	X	X	X	X	X	X	X	X	X	X	X	X	X		100
117	Tonga	NA	NA	NA	NA	NA	NA	NA	X	X						29	
118	Trinidad and Tobago	X	X	X	X	X	X	X	X							68	
119	Tunisia	X	X	X												42	
120	Turkey	Xa														0	
121	Uganda	X	X	X	X	X										53	
122	Ukraine	NA	NA	NA	NA	NA	NA	NA	NA	X	X	X	X	X	X	83	
123	United Arab Emirates	X	X	X	X	X	X	X	X	X	X	X	X	X	X	100	
124	United States of America	X	X	X	X	X	X	X	X	X	X	X	X			95	
125	Uruguay	X	X	X	X	X	X	X	X	X	X	X	X	X		100	
126	Vanuatu	NA	NA	NA	NA	NA	NA	NA	NA	NA	NA	NA				0	
127	Venezuela, Bolivarian Republic of															21	
128	Viet Nam	NA	NA	NA	NA	NA	NA	NA	X	X						29	
129	Yemen	NA	NA	NA	NA	NA	NA	NA	NA	NA	NA	NA	NA	NA		-	
130	Zambia	X	X	X	X	X	X	X	X	X	X					84	
131	Zimbabwe															26	

2.5 Export Subsidies: Notification of Total Exports (Table ES:2)

		ES:2														Compliance ¹² %
		2000	2001	2002	2003	2004	2005	2006	2007	2008	2009	2010	2011	2012	2013	
1	Argentina	X	X	X	X	X	X	X	X	X	X	X	X			89
2	Australia	X	X	X	X	X	X	X	X	X	X	X	X	X	X	100
3	Brazil	X	X	X	X	X	X	X	X	X	X	X	X	X	X	100
4	Canada	X	X	X	X	X	X	X	X	X	X	X				89
5	Chile	X	X	X	X	X	X	X	X	X	X	X	X	X		100
6	Colombia	X	X	X	X	X	X	X	X	X	X					84
7	Costa Rica	X	X	X	X	X	X	X	X	X	X	X	X	X	X	100
8	Cuba	X	X	X	X	X	X	X	X	X						79
9	European Union	X	X	X	X	X	X	X	X	X	X	X	X			95

¹² The percentage of compliance takes into account the period 1995-2013. Detailed information on all years (1995-2014) is available in the "Compliance with notification obligations" section of the Agriculture Information Management System (<http://agims.wto.org/>).

		ES:2														Compliance ¹² %	
		2000	2001	2002	2003	2004	2005	2006	2007	2008	2009	2010	2011	2012	2013		2014
10	Honduras	X	X	X	X	X	X	X	X	X	X	X	X	X	X		100
11	Iceland	X	X	X	X	X	X	X	X	X	X	X	X	X	X		100
12	Indonesia	X	X	X	X	X	X	X	X	X	X	X	X				89
13	Israel	X	X	X	X	X			X	X	X	X	X	X			84
14	Malaysia	X	X	X	X	X	X	X	X	X	X	X	X	X	X		100
15	Mexico	X	X	X	X	X	X	X	X	X	X	X	X	X			95
16	New Zealand	X	X	X	X	X	X	X	X	X	X	X	X	X	X		100
17	Norway	X	X	X	X	X	X	X	X	X	X	X	X	X	X		100
18	Pakistan	X	X	X	X	X	X	X	X	X	X	X	X	X	X		100
19	Philippines	X	X	X	X	X	X	X	X	X	X						84
20	South Africa	X	X	X	X	X	X	X	X	X	X						84
21	Switzerland	X	X	X	X	X	X	X	X	X	X	X	X	X	X		100
22	Thailand	X	X	X	X	X	X	X	X	X	X	X	X	X	X		100
23	Turkey	X															32
24	United States of America	X	X	X	X	X	X	X	X	X	X	X	X	X			95
25	Uruguay	X	X	X	X	X	X	X	X	X	X	X	X	X	X		100
26	Venezuela, Bolivarian Republic of																21
27	Zimbabwe	X				X	X	X	X	X	X	X					68

3 OTHER REGULAR NOTIFICATION OBLIGATIONS APPLICABLE ONLY UPON MAINTENANCE OF SPECIFIC MEASURES

3.1 Export Subsidies: Notification of the Total Volume of Food Aid (Table ES:3), 2005-2014

	2005	2006	2007	2008	2009	2010	2011	2012	2013	2014
Australia	X	X	X	X	X	X	X	X	X	--
Brazil	X	X	X	X	X	X	X	X	X	--
Canada	X	X	X	X	X	X	X	--	--	--
Cuba	X	X	X	X	X	X	--	--	--	--
European Union	X	X	X	X	X	--	--	--	--	--
Japan	X	X	X	X	X	X	X	X	--	--
Korea, Republic of	X	X	X	X	--	--	--	--	--	--
Norway	X	X	X	--	--	X	X	X	X	--
South Africa	X	X	X	X	X	X	--	--	--	--
Switzerland	x	X	X	X	X	X	X	X	X	--

3.2 Notification under Article 16.2 of the Agreement on Agriculture (Table NF:1), 2005-2014

	2005	2006	2007	2008	2009	2010	2011	2012	2013	2014
Australia	X	X	X	X	X	X	X	X	--	--
Canada	X	X	X	X	X	X	X	--	--	--
Cuba	X	X	X	X	X	X	X	X	X	--
European Union	X	X	X	X	X	X	X	X	X	--
Japan	X	X	X	X	X	X	X	--	--	--
New Zealand	X	X	X	X	X	X	X	X	--	--
Norway	X	X	X	X	X	X	X	X	X	--
South Africa	X	X	X	X	X	X	X	X	X	--
Switzerland	X	X	X	X	X	X	X	--	--	--
United States of America	X	X	X	X	X	X	X	X	--	--

ANNEX 1

**OUTSTANDING NOTIFICATION REQUIREMENTS FROM
EUROPEAN UNION MEMBER STATES**

a. Croatia: Table DS:1 (2008-2012).

Note: Croatia will be included in the European Union's annual domestic support notification covering spending in the marketing year 2012/2013.
